TREASURE CHEST 1970

EN COUNTY PUBLIC LIBRARY
333 01763 7122
GENEALOGY
977.202
AN23TC.
1970

ALLEN COUNTY PUBLIC LIBRARY
3 1833 01763 7122

GENEALOGY
977.202
AN23TC.
1970

Digitized by the Internet Archive
in 2011 with funding from
E-Yearbook.com

http://www.archive.org/details/treasurechest1970ande

Treasure Chest 1970

Madison Heights High School

Anderson, Indiana

Volume XIV

Contents

Opening 2

Honors 10

Activities 18

Academics 42

Organizations 66

Sports 108

People 136

Index 190

Closing 196

Acknowledgements 200

Patterns . . .

Patterns form the colorful mosaic
Of life.
Individuals are the pieces
That form the living whole of humanity.
Flowing patterns move
Toward the future
Controlling our lives
And forming our daily routines —
Unless we take the challenge
And form the patterns ourselves.
Madison Heights High School
Is a pattern —
One of learning and growing
And of being with others
In a time of youth.
Patterns . . . endlessly revolving
And changing to create life.

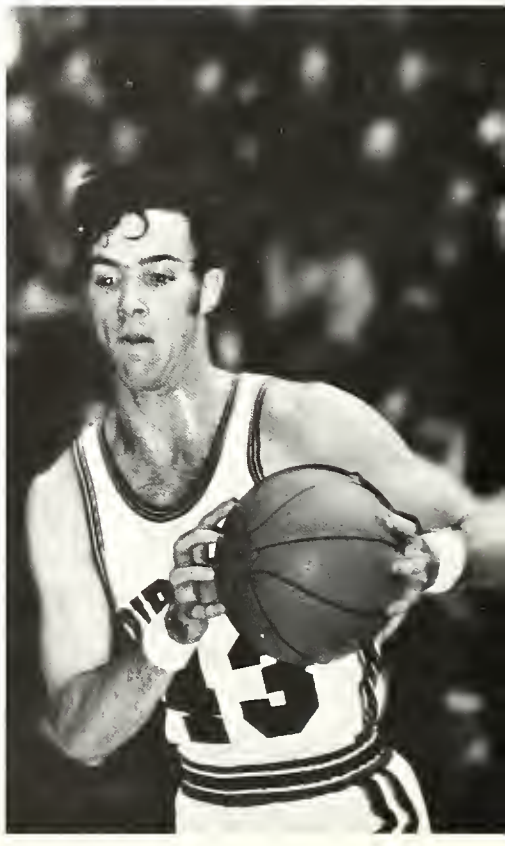

Patterns . . .

Patterns are formed
After an original theme
Of life.
Copying, yet becoming
A new experience each day.
A stained glass window
Of the lives of mankind,
Picturing the variety and color
Of character and personality;
Individuals moving to common,
Yet diverse goals.
Forming patterns of the future —
Building the universe of tomorrow.

Patterns . . .

Setting a precedent
For generations to come,
Students of Madison Heights
In 1970 form a pattern
Of their own.
The patterns of the future —
Careers, education, families —
Are being formed now.
Learning from the experienced
Shapes our minds into patterns
We will use forever.
Trying to form our lives
And create our beliefs and opinions
Into one living being . . .
A pattern
That is a forever kind of thing.
The pattern of the future.

Patterns . . .

Patterns are the basis of life.
Some create patterns
For the masses to follow,
And some follow the patterns
Of leaders.
In our relationships with others
We follow the patterns
Of society.
We create within the boundaries
Of the patterns
Something unique
With each person we contact.
Yet these feelings are universal.
Patterns . . .
The infinite variety of people
Is reflected in the equally infinite
Number of patterns.

Senior Top Ten — Front Row: Lisa Hiles, Sheila Radaker. Back Row: John Yates, Rise Wood, Don Jessup, Debbie Stidd, Carol Bollinger, Carol Smith, Ric Robbins. Not Pictured: Stephanie Hofer.

ACADEMIC HONORS

Pirate scholars attain recognition for achievement

Ten students, including Valedictorian Carol Smith and Salutatorian Carol Bollinger, took academic honors in the senior class. Five boys and three girls were selected to attend Boys' and Girls' State between their junior and senior years. Poems of Literary Poetry winners appeared in the National Anthology of High School Students. National Merit Scholars produced scores in the top percentile of the National Merit Test.

Girls' and Boys' State Delegates — Front Row: John Yates, Gary Gates, Kent Campbell, Ric Robbins. Back Row: Gail Esche, Tom Donaldson, Nancy Durham.

National Merit Letter of Commendation winners — Ric Robbins, Don Jessup, scholarship winners; John Yates, Carol Smith, Ric Walker.

Salutatorian — Carol Bollinger. Valedictorian — Carol Smith.

Poetry Anthology winners — Sherry Thompson, Lee Ann Edwards.

Assuming leadership roles, honored Pirates accept school responsibility

Five MH organizations awarded traditional titles to outstanding achievers this year.

In the Music Department, Mr. James Patton issued the Sousa Award to band member Karyn Fleischhauer, while Mr. William Frame presented choir accompanist Geoff McGillen with the Arion Award. Also honored from the Band were Head Majorette Landa Canine and Drum Majors Don Mellenthin and Doug Hawkins.

In the publication area, senior Nancy Cooper headed the Treasure Chest staff, and junior Carol Rudolph commanded the literary magazine, the **Buccaneer.** Steph Hofer was **Jolly Roger** editor-in-chief for the first semester, with Jennifer Vinson taking charge the second semester.

SEC sponsored Carol Zuber and Sheila Radaker abroad for the 1969 summer and welcomed two foreign exchange students to Anderson.

Sousa Award Winner — Karyn Fleischhauer.

Exchange Students — Dagmar Bielstein, Sheila Radaker, Carol Zuber.

Arion Award winner — Geoff McGillen.

Head Majorette — Landa Canine. Drum Majors — Doug Hawkins, Don Mellenthin.

Treasure Chest Editor — Nancy Cooper. Buccaneer Editor — Carol Rudolf. Jolly Roger Editor — Jennifer Vinson. Not pictured: Stephanie Hofer.

Classmates honor Pirate peers with royal recognition

Representing MHHS were Homecoming Queen, Treasure Chest Queen, Prom Queen, and Miss Scarlet and Mr. Black.

Homecoming candidates were elected from each class and the final announcement was made during half time of the Homecoming game.

The Treasure Chest Queen was named the "All American" MH girl of 1970 at the Muncie Central game.

During Sectional Week a boy and girl from each class were nominated for Miss Scarlet and Mr. Black. These students represented Pirate spirit throughout the week.

The 1970 Prom Queen was announced at the annual Junior-Senior Prom. Three girls from the junior class vied for the honor.

Homecoming Queen — Debbie Byrne.

Prom Attendant Diane McKenzie, Queen Gayle Hite, Attendant Leann Jones.

Second runner-up — Linda Gibson. Treasure Chest Queen — Sheila Radaker. First runner-up — Debby Ward.

Scarlet and Black hopefuls are announced prior to Sectional Week.

Mr. Black — Frank Estep. Miss Scarlet — Leann Jones.

"M" jacket winners — Tim Albea, Greg Nyboer, Bob Gilmore, John Yates, Curt Farran, Max Minnick, Ken Perkins.

Athletes earn coveted "M" jackets for varsity achievement

Holiday Tourney co-captains — Kent Campbell, Coy Nunn.

State gymnastic meet qualifiers — Front Row: Doug Wann, Bob Gilmore, Steve Berkebile. Back Row: Ray Peterson, Tim Kean, Frank Hancock, Dave Van Zandt.

State swim meet qualifier — Mike Withers.

SPORTS HONORS

Pirate sportsmen sack gymnastics, B-ball sectionals

A sports convocation marked the completion of each seasons' competition at Madison Heights. Awards were given to the outstanding Pirates by the teams coaches. Seven MH sportsmen currently hold possession of the honored "M" jacket for lettering in three sports.

Senior Mike Withers gained recognition by qualifying for state swimming competition for the second consecutive year. The gymnastics team added a trophy to the MH collection by winning the Sectional. The basketball team brought honors to the Pirates by winning the Anderson Holiday Tourney and receiving the Sectional trophy.

1970 Basketball Sectional winners.

The patterns of activities

Happenings—the patterns of experience
From which we gain our understanding
Of people and things.
The traditional forms patterns for
Us to follow in the events
That occur every year at MHHS—
Homecoming—Sectional—
And the new traditions to come
That we form for others to follow
And be guided by.
Events are important patterns
In our lives.
As the years pass,
We remember them more and more fondly
From mementos we gathered while
Pausing in a pattern of exciting,
Exuberant, youthful life.

A scene in "Pillow Talk" finds city boy Brad Allen putting on western airs.

"PILLOW TALK"

Class of '69 presents Broadway's "Pillow Talk" as dramatic selection

Madison Heights Thespians and Footliters presented a one night performance of "Pillow Talk," under the direction of William A. Jennings and assistant director Mrs. Joseph Bigelow.

The comical situation centered around city boy Brad Allen's attempt to win interior decorator Jan Morrow's affection by portraying a Texas cowboy.

The play starred seniors Lynda Sears, portraying Jan Morrow; Mike Lee, alias Jonathan; and Tim Emswiller, as Brad Allen.

"Pillow Talk" star Lynda Sears chats flippantly to one of her cronies.

Jonathan, Mike Lee, attempts to explain his unhappy marriages and divorces.

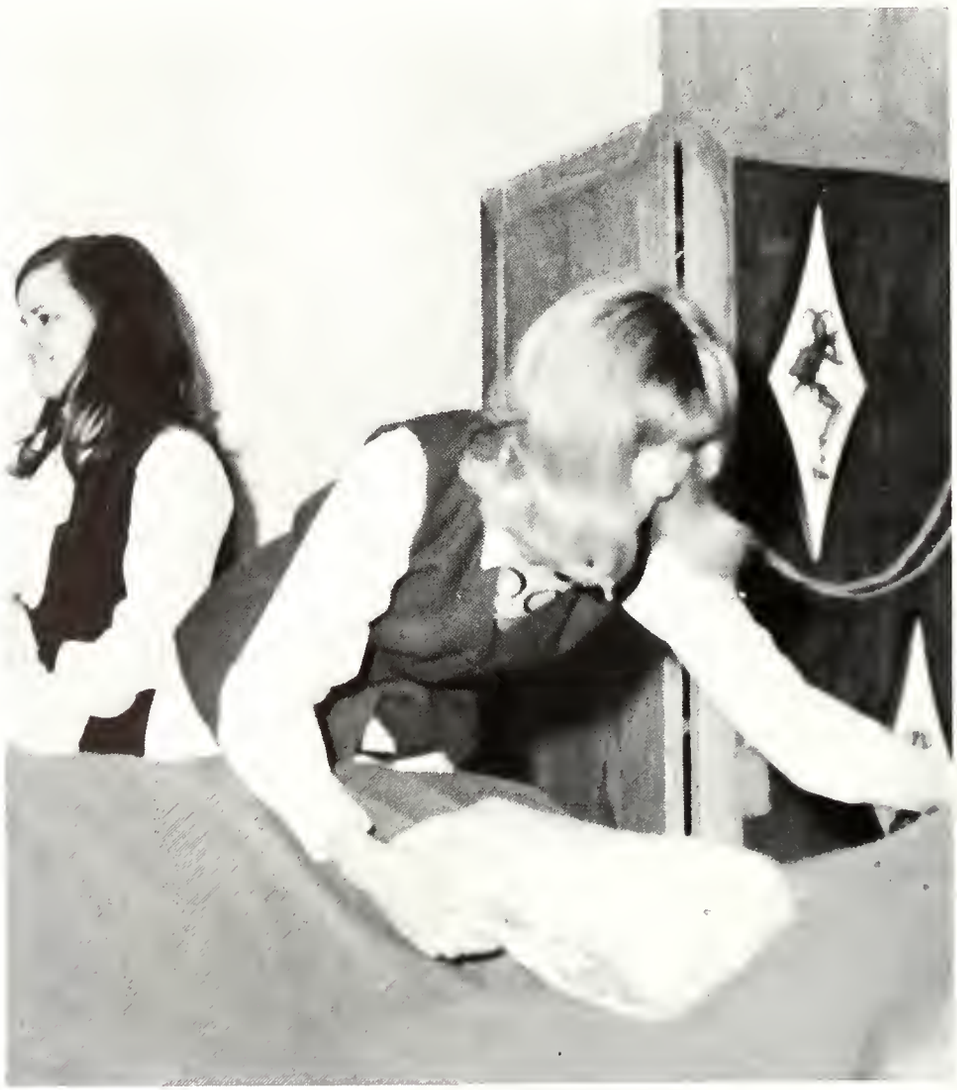

Enjoying their sweet revenge, the interior decorators wreck Brad Allen's apartment.

Faculty, will be teams prove tops in mock net games

Senior oldsters pitted forces against the upcoming sophomore and junior crew during the annual Has Been-Will Be game. The victorious Will Be's outshot the Has Beens with a score of 91-63.

High scorer Mike Shoemaker led the teacher's force to victory with 33 points in the Senior-Faculty game. Jim Sutton tallied an additional 22 points to boost the final score to 81-71.

Jeff Perry headed the senior squad with a total of 17 points, followed by Brad Childes' 16 markers and John Manifold's 14 points. Neal Rector and Frank Donaldson coached the defeated senior team.

During the Has Been-Will Be game, a tip-off causes great havoc among teammates.

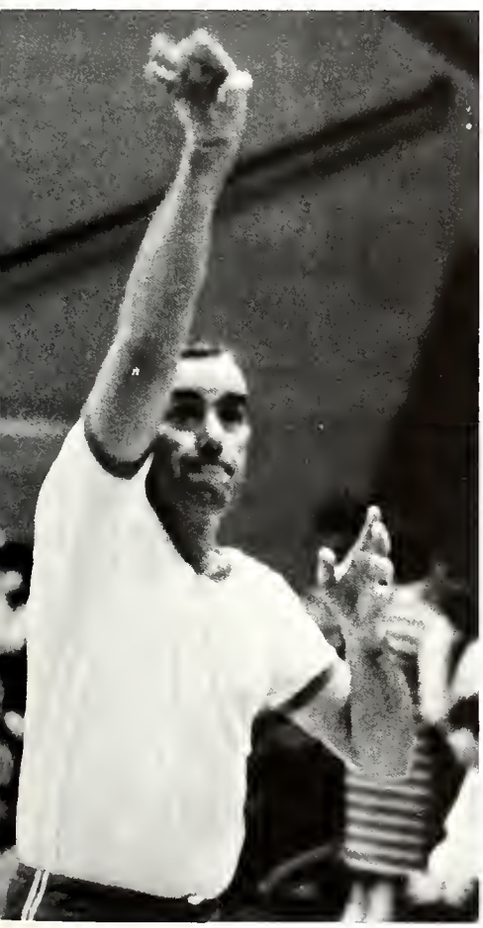

Coach Phil Buck displays grim determination during the Senior-Faculty game.

Juniors urge Will Be's with the yell, "Bobby socks, knee socks, nylon hose . . ."

Spring entertainment incorporates music-minded teens as

"Tradition!" resounds through the gym as the Concert Choir exhibits conflicting emotions.

Heightstepper Vicki Wetzel displays her fluorescent outfit in a calypso number.

Highlighters step out to the tune of "Poor Papa" at rehearsal of the Music Festival.

festival performers

MH's two main music companies, Concert Choir and Concert Band, joined forces to present "Festival '69," a May music spectacular hosted every other year by MH.

With Russian scenes as background, Concert Choir donned peasant costumes to perform with song and dance highlights from "Fiddler on the Roof." Highlighters offered both a serious moment and a gay tone to the two-night production.

Concert Band numbers, entertaining sell-out crowds, included "Somewhere Over the Rainbow" and "Procenium." Stage Band featured modern tunes in its repertoire while Heightsteppers danced to lively "Bossa Nova" melodies. A traditional patriotic finale closed the curtains.

Jeff Reeves and Marcia Royer assume Jewish roles in "Fiddler on the Roof."

Rick Ditteon nervously awaits the director's upbeat during practice for the production.

Mr. Patton vigorously directs the band in preparation for the '69 Music Festival.

1969 PROM

Debbie and court, The Dawn Five radiate excitement

After the crowning, Debbie Byrne and Greg Nyboer wisk through flowing streamers.

At "magic midnight hour," Toni Apgar and Tim Emswiller enjoy the slow sound.

Debbie Byrne, Karen Humphrey, and Carol Bollinger reign over the affair.

Prom entertainers, The Dawn Five, pause between songs to decide the next selection.

Spring flowers, wishing well, arch adorn 1969 Prom

Cardboard becomes a rustic cobblestone path under the paint brush of Cindy Upchurch.

Honoring '69 seniors, the class of '70 presented on May 16 the gala of events, the Junior-Senior Prom.

Selecting "It Happens Every Spring" as a central theme, prom tri-chairmen Carol Bollinger, Corky Bowers and Tim Kean headed the junior crew in constructing green hedges, lattice arches, and a colorful wishing well. Spring scenes including blossoming fruit trees, a rustic bridge, and garden fountain decked both sides of the MH gym. Miniature maypoles decorated each table top.

After entering through a twinkling walkway of lattice and roses, couples danced to the music of the Dawn Five. Queen Debbie Byrne and Princesses Carol Bollinger and Karen Humphrey reigned over the event.

June 4 commencement ends high school career for seniors

Spirited seniors "fire up" before their victorious efforts against the junior teams.

The solemnity of baccalaureate opened a hectic Senior Week. After dragging the juniors through the mire of the Mud Tug, seniors received their last MH yearbooks at a pizza party. Tuesday the class picnicked at Noblesville's Hillside Park and then danced to the music of the Reactions at a dinner-dance held at the Anderson Country Club. Linder's was the site of the breakfast the next morning. On Wednesday, June 4, the graduating class received their diplomas.

Pondering past events, Don Sullivan thinks quietly at commencement practice.

Gary Gates staggers from the mud trough after a toss by a frenzied senior.

AFS BUS TOUR

Pirates welcome AFS expedition

Thirty-nine students, representing twenty-nine different nations, arrived in Anderson Saturday, June 28, on a chartered bus from Madison, Wisconsin. General Chairman, Mrs. Eugene Yates, and SEC members endeavored to make the visitor's stay one of the highlights of the cross-country trip to Washington, D. C., where foreign students would meet for the last time before returning home.

On Sunday, the students were guests at a picnic. Before leaving on Tuesday, July 11, the visitors spent a busy Monday that included a tour of Emge Meat Packing Co., a luncheon at Peaches Pancake House, and a "Get Acquainted Party."

As the lunch line grows, AFS'ers prove that food is the same in any tongue.

Finding language differences no barrier, foreigners exchange stories at the farewell party.

Stepping from the tour bus, one cheerful Thai finds MHHS much to her liking.

The Show Band exhibits its routine before thousands of fans in the early competition.

Fairs honor 4-H queen candidates, top strutting bands

MH'ers were kept busy in numerous activities during the summer of 1969. The members of the band attended band camp at Turkey Run for a week preparing their routine for Band Day where they won seventh place honors.

Four MH students attended Journalism Workshop at Ball State. Jennifer Vinson studied newspaper techniques, Jeff Atteberry improved his photography, and Nancy Cooper and Nancy Durham attended Yearbook Workshop. Three of the Student Council officers went to I.U. to the Student Council Workshop while President Gary Gates traveled to the Baltimore National Convention.

Seniors Susie Maddy, Rosalyn Lewis, and Letitia Withers were honored as 4-H County Fair Queen candidates. Susie Maddy was a runner-up.

Jenny Vinson, Jeff Atteberry, Nancy Cooper, and Nancy Durham muse on BSU.

Workshops provide basic background for M H publications, SC officers

Beth Harmsen, Ken Perkins, and Cindy Upchurch rehash ideas gained at workshop.

Drums and horns rest, while owners take advantage of a break to nap and gossip.

Gary Gates, delegate to the national SC meeting, presides over the school group.

4-H Queen candidates are Susie Maddy, Rosalyn Lewis, and Letitia Withers.

Pondering a profitable project, Raymond Pringle forms a dastardly scheme.

CLASS OF '70 PLAYS

The Class of '70 unmasks acting Polishes performances as seniors in

On the 24th and 25th of April, the Class of '70 staged the three-act comedy of "Kiss and Tell." Written by F. Hugh Herbert, the play was updated from the setting of World War II and directed by Mr. William Jennings and student director Tim Emswiller.

Karen Humphrey, in the role of Corliss Archer, and Charlie Earhart as Dexter Franklin, starred in the story about a terrible misunderstanding. Also adding to the confusion were Sally McMahan as Mildred Pringle and Bill Kuntz as her boyfriend, Lieutenant Lenny Archer. The distracted parents were played by Nancy Cooper and Gary Edwards.

Jeff Atteberry's exceptional talent in portraying the bratty brother of Mildred Pringle brought him the honor of receiving the Thespian award for best supporting actor.

A get-together results in an unpleasant confrontation between mother and daughter.

talents as Juniors in "Kiss and Tell," "George Washington Slept Here"

Climaxing a month of rehearsal and set building, the seniors opened the drama season with the Hart-Kaufman comedy "George Washington Slept Here", the story of the trials and troubles of a family moving into a Revolutionary War period house.

Gary Edwards, as Newton Fuller, bought an old dilapidated house and moved his wife Annabelle, Betty McColloum, his daughter Madge, Nancy Cooper, and Madge's boyfriend Steve, Roger Shinness, into the mess. Trouble with grouchy neighbors, snobbish actors, and inflation nearly forced them out of their country home, but they were saved in the final scene by Uncle Stanley, Bill Kuntz, and a fraudulent check.

Rejoicing in the rubble, Fuller family members close the last act of the play.

Senile Uncle Stanley attempts to hear the introductions of Madge's weekend guests.

Backwoods farmer Ron Waugh, alias Mr. Kimber, ponders the rising cost of manure.

Homecoming '69

Jan Renfro prepares to shove unwilling Rebel Walt Sheler from the gangplank.

Queen candidates, honor attendants, and escorts listen for the new royalty's name.

highlighted by Queen Debbie Byrne, 27-6 win, 14 floats

Anticipation explodes into joy for Queen Debbie Byrne and escort Bill Kuntz.

Scores of MH grid fans gathered in the bleachers and left the Homecoming game of 1969 as proud Pirates after a win of 27-6 over the Muncie South Rebels.

Fourteen floats were entered in the pre-game parade. The senior class float, "Foil 'em with Rebel's Wrap", and homeroom 36, "Watch it Rebels, You're in Pirate Waters," won top honors in the float competition.

During halftime five radiant queen candidates were escorted onto the field hopefully awaiting the final announcement. Senior Debbie Byrne was crowned by tri-captains Rick Myers, Gussie Smith, and Jim Moorehead to reign as 1969 Homecoming Queen. Her court consisted of junior Gayle Hite, sophomore Melinda Ellis, and exchange students Dagmar Bielstein and Ciska Roselaar.

Spirited seniors parade around the track proclaiming their winning slogan, "Foil 'Em."

Soph homeroom 36 fashions its float, "Watch It Rebels, You're in Pirate Waters."

Holiday's emotions invade MH as Pirates prepare for pending vacation

Decorations appeared overnight at MH as Student Council members put up the traditional ornaments for the Christmas season. Doors were decorated for the annual contest. Homeroom 39 won first prize. Student Council also sponsored a penny postage service, delivering Christmas cards to students in homerooms.

Decking the cafeteria as "A Christmas Carol," the seniors presented the senior holiday dance featuring the Reactions. Cindy Upchurch and Nancy Durham headed the construction of the affair held on December 22.

Other Pirate projects included a sophomore class play presented at the Turtle Creek Nursing Home and a free concert given by the choir. For the first time in several years, MH won the Holiday Tourney, defeating Noblesville and Greenfield.

The yearly convo was changed with two seniors, Bill Kuntz and Jeff Atteberry, writing the take-off on Laugh-in that featured a joke wall and short skits combined with talent presentations.

John Yates and Vicki Williams enjoy a slow beat during the Christmas Dance.

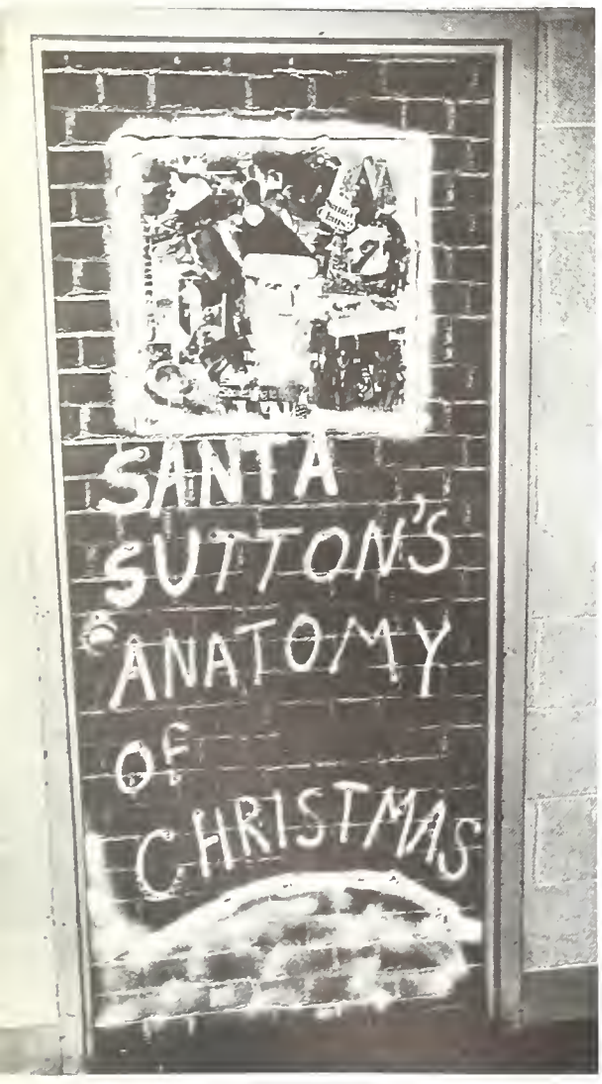

Soph homeroom 3 presents a scientific outlook in the yuletide competition.

"Hey, Paul . . ." coos Cindy Upchurch to Gary Gates in a spoof on the sixties' singers.

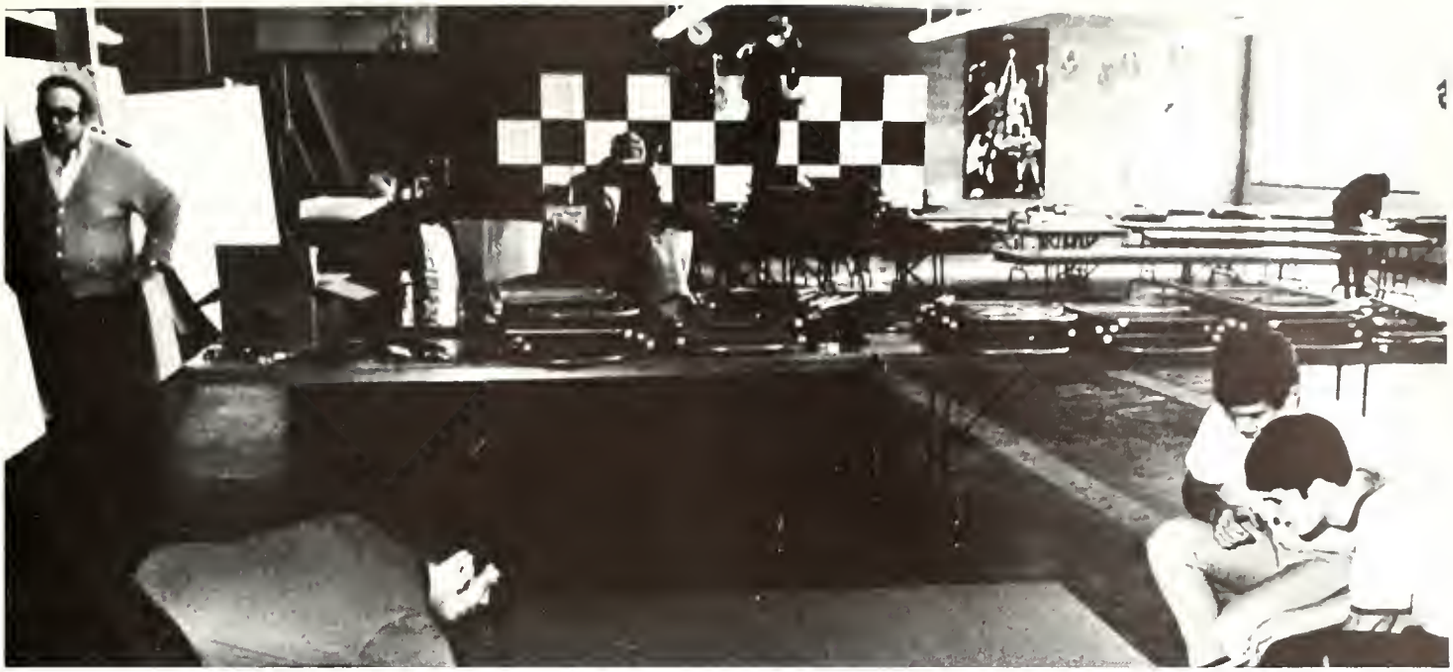

Decorators work to conform the cafeteria to the storybook land of "A Christmas Carol."

Artist Mike Wicker creates a Christmas scene in chalk in Mrs. Furnace's homeroom 39.

Members of the "Singing Christmas Tree" highlight the holiday concert.

Emcee Atteberry comically repeats Kuntz's quip while Bill searches for a retort.

A beaming Sheila Radaker approaches the climax of the queen-crowning ceremony.

Sheila Radaker and escort Curt Farran enter the spotlight before the crowning.

Debby Ward and Gail Esche relax following the queen crowning ceremonies.

Curt Farran leads Sheila Radaker, newly announced TC queen, to don her crown.

Half-time crowning spotlights Queen Sheila Radaker

Treasure Chest Queen candidates await the announcement of the All-American girl.

A change in tradition was made this year in the crowning of the **Treasure Chest** Queen. For the first time the queen and her attendants were announced during half time of the Muncie Central basketball game on February 13.

The TC staff nominated the ten candidates from the upper third of the senior class. The entire school voted on the queen and the first and second runners-up.

Queen Sheila Radaker and her attendants, Debby Ward and Linda Gibson, along with the seven other candidates, were escorted onto the gym floor through an aisle formed by majorettes. SC President Gary Gates crowned the queen and presented her with roses. The queen and the two attendants received sterling charm bracelets.

Treasure Chest Queen Candidates — Front Row: Linda Gibson, second runner-up; Sheila Radaker, Treasure Chest Queen; Debbie Ward, first runner-up. Back Row: Gail Esche, Nancy Cooper, Suzie Day, Lisa Hiles, Becky Ainsworth, Lissa Graybiel, Lee Ann Edwards.

Jones, Estep accept crowns at sectional pep session

A red and black clad student body, morning pep sessions, and hall displays highlighted Scarlet and Black week at Madison Heights.

MH cheerleaders selected teachers Maxine Barcus and George Johnson as Mrs. Scarlet and Mr. Black during the hour-long, pregame pep convo. Miss Scarlet, junior Leann Jones, and Mr. Black, sophomore Frank Estep, reigned over sectional week activities.

Junior Kelton Dickey won the Gorgeous Gams contest, conducted by the Jolly Roger. Senior runners-up Coy Nunn and Kent Campbell also received recognition.

"Mighty Mites Fight for Heights" was the slogan selected by the Jolly Roger for boosting the Bucs to a sectional victory. The Jolly Roger sports staff presented the Spirit Award to the Senior Class for displaying the most enthusiasm during the week. The Class of '70 also received the Hall Display Award.

Junior Leann Jones and sophomore Frank Estep lead sectional procession of floats.

Band drummers spark a morning Sectional pep session with yell co-ordinated cadences.

Resembling the Red Baron, Tim Albea promotes M-Club's Regional spirit.

Senior Class efforts receive spirit, hall display honors

Spirited senior songsters sing "Take a Mighty Pirate" at the Regional pep session.

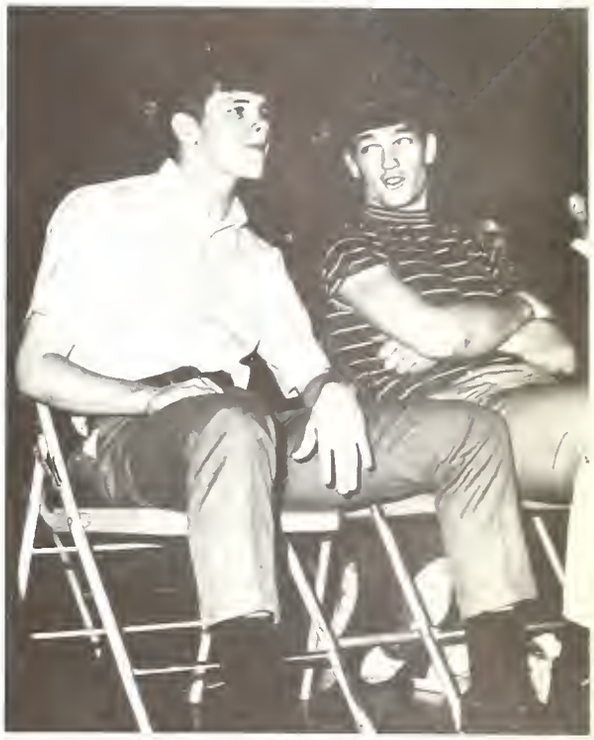

Kent Campbell and Jim Morehead comment on their last Regional pep session.

JR editor Jennifer Vinson congratulates "Mr. Gorgeous Gams" Kelton Dickey.

Pirate Brad Hiatt leaps toward stunned Ron Waugh after demolishing a carmel.

Amateur actors star in Thespian Night of Two-Acts

A Shakespearian comedy and a western melodrama comprised Thespian's'' Night of Two-Acts,'' directed by Mr. William Jennings.

"The Taming of the Shrew'' depicted a complex situation where Katherine, Nancy Cooper, must marry before her younger sister. Katherine hated Petruchio, Gary Gates, who vowed to marry her.

"Blazing Guns at Roaring Gulch," a melodrama of a hero versus the villain, created an atmosphere of cheers, boos, and peanut-throwing. Bill Kuntz portrayed both the hero, with whom Linda Gibson, a female sheriff, falls in love, and the evil bankrobber.

Sally McMahan, as Flora, flirts with Snipe Vermin, characterized by Bill Kuntz.

Gary Gates confides his plan of winning Katherine to his servant, Curt Farran.

"Taming" cast receives hints from Director Jennings in a pre-performance conference.

Jeff Atteberry cues the audience during the western melodrama dress rehearsal.

Ron Waugh consoles Polly Trimble after a bitter encounter with her elder sister.

Nancy Durham, portraying the Widow Black, complains of her stepson's ingratitude.

The patterns of academics

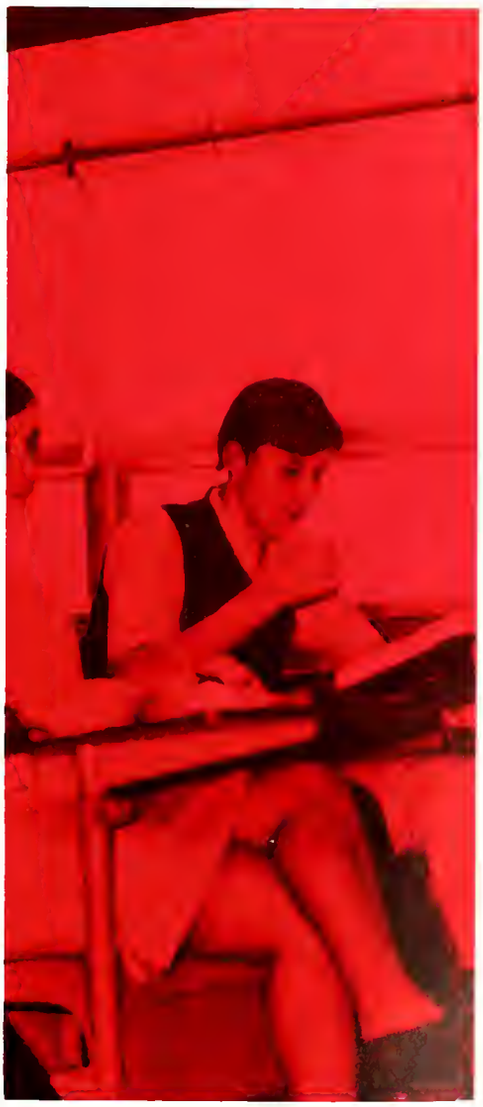

Academics—the patterns of learning.
School is an integral part
Of the lives of youth.
Madison Heights is an integral
Part of us.
Knowledge and understanding
Of the concrete and the abstract
Of ages past, the present,
And the future.
Knowing is living.
Patterns are given to us to follow
Or cast away—
Whichever we learn is best
For the generation we represent.
Measured or sporadic thoughts
Are received in
Patterns—that enter the brain,
To be remembered or forgotten—
To mark the patterns of our minds.

Ample Language Arts curriculum encompasses every Pirate student

At least one language arts course completed the schedule of every MH Pirate. In addition to the standard English and Literature courses of sophomores and juniors, English Composition, World Literature, and Contemporary Literature were offered to seniors. Speech I, II, and Journalism trained the pens and voices of many students.

The head of the department, Mr. Edward Van Horn, and other area English teachers attended a workshop prior to the opening of school in the fall. At the workshop, which was held at North Side Junior High School, Professor Edward Jenkinson from Indiana University addressed the teachers on subjects relative to composition.

Students continued to express themselves more fluently through the various foreign languages offered. French, Latin, Spanish, and for the second year, German, were written and spoken in and out of the classroom. Three years of each of these languages were offered.

Students eagerly respond to time-telling exercises in "espagnol" with Mrs. Northcutt.

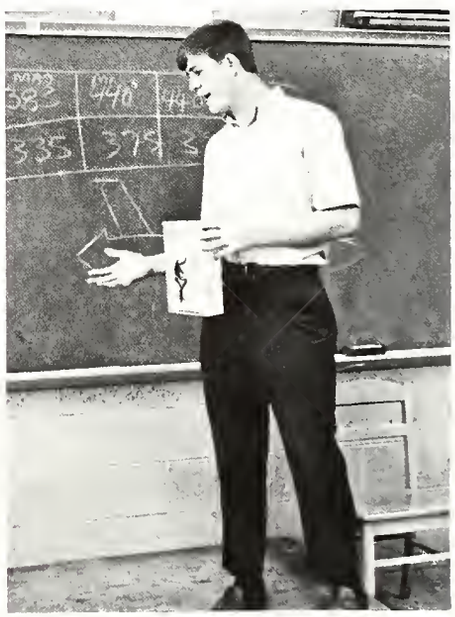

Greg Myers exhibits his persuasive selling talents to his last period Speech I class.

Gayle Hite and Rod Reeves find Jolly Rogers hard to hold before the sales.

Kathy McKain and Rodger Bryne review available books in choosing report titles.

Mrs. Roller opens a window to perk up lethargic comp. student Gary Edwards.

Henry McLain completes first year as city supervisor

With apparent delight, Debbie Bryne tests Tom Hale's reflexes during psychology.

To widen today's youth's civic education and to help students develop creative interests were two of the general aims of the Social Studies department of Madison Heights. Headed by Mr. Henry McLain, this department offered a wide variety of courses.

Sophomores were required to take either World History or Modern Nations. Juniors studied U. S. History while seniors tackled Government and Economics.

Philosophy, Psychology, and Sociology were offered as electives. A vast amount of films, film strips, and slides were available for the social studies classes.

Greg Johnson and Jeff Atteberry pensively demonstrate the lotus position of yoga.

# of social studies area

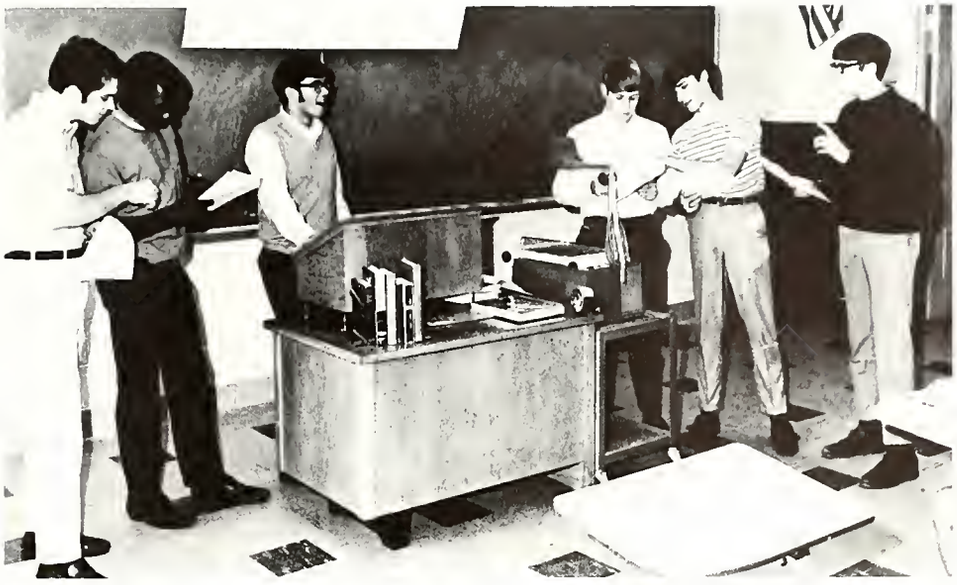

Juniors portray colonial statesmen in a history skit, "To Form a More Perfect Union."

Mr. Smith explains the use of a catapult as Monica Wendling and Rosalyn Sawyer observe.

Vance Wright gains knowledge by looking up material for his U.S. History class.

Acids, lab fumes expose students to perils of chemistry

Young scientists studied the complexities of man and nature through lectures and experiments.

Applying text knowledge, students delved into the General and Physiological Biology courses. Observing chemical reactions with elements, General and College Chemistry scholars prepare 0_2 and H_2 in labs.

Producing linear waves, the wave tank aided in physics students' research. Physiology enthusiasts made use of skeletons in class studies while zoology students worked on individual projects to explore the relationship of man to animal.

Mr. Jones utilizes an overhead projector for visual aid during a zoology presentation.

Physics students Ric Walker and Mike Withers calculate friction coefficients for Mr. Mason.

Inquisitive Dave Humphries and Bill Slone determine the sliding force of a cart.

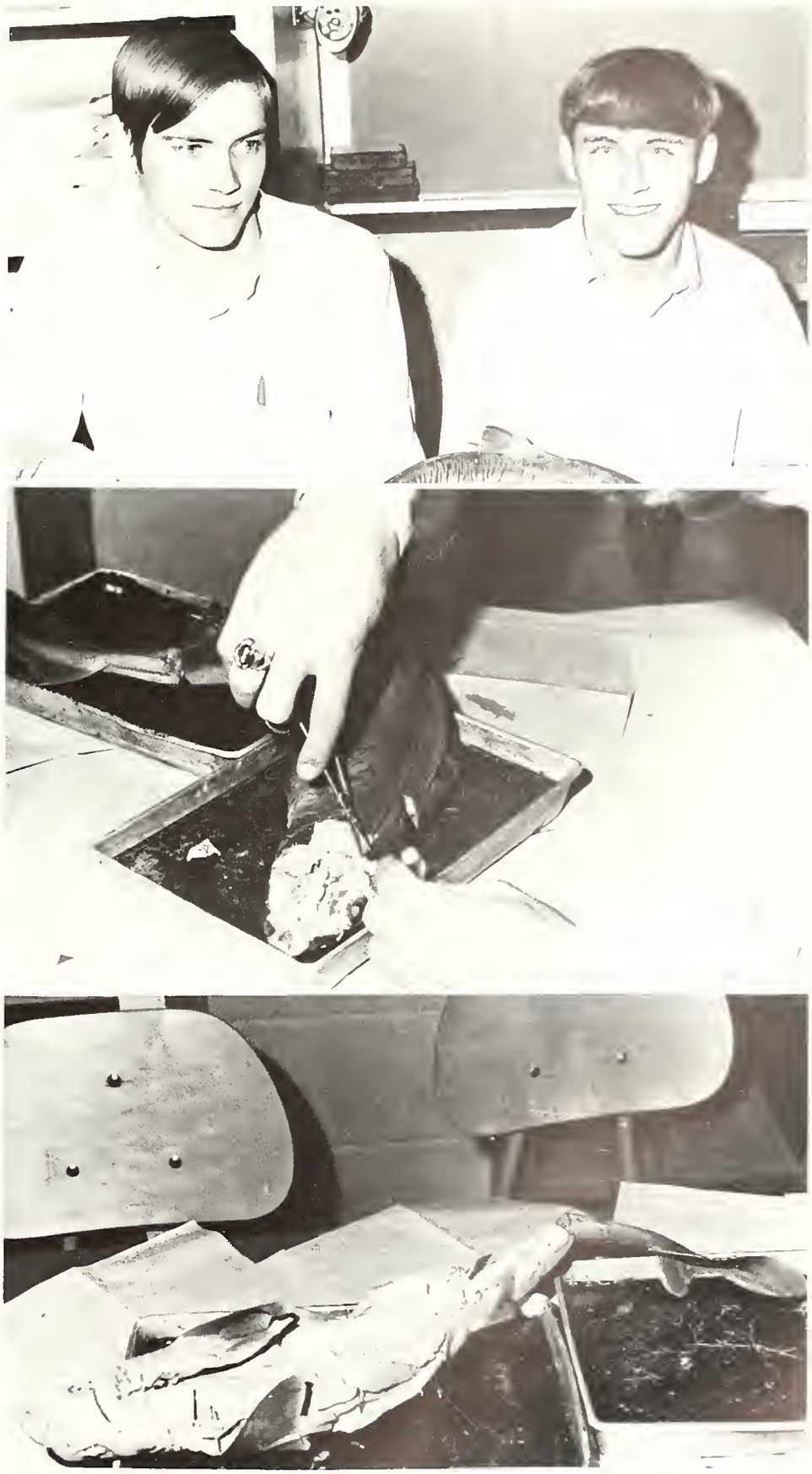

Frank Hancock and Steve Jones show the before, during, and after steps of shark dissection.

Goggled chemistry student Becky Stark measures and mixes to devise the correct formula.

Thoughts of rectangles, equations, and sets dance in

Calculus student Gary Finley goodnaturedly attempts to diffentiate a function.

The Mathematics Department at Madison Heights High School offered a range of courses from General Mathematics to Calculus.

For the first time, a unified course in analysis was offered at the junior and senior level. This class covered the usual topics of trigonometry as well as vector analysis, analytic geometry, and an introduction to calculus. Analysis class took the place of the one semester courses in trigonometry and college algebra.

Mr. Maurice Wann, chairman of the MH Math Department and Area Supervisor of Mathematics, was active on the State Advisory Committee for the State Department of Public Instruction. This group completely revised the curriculum guide for mathematics at the state level.

Critically analyzing the new books up for adoption was an important task faced by the department. The selected textbooks were to become part of the curriculum for the 1970-71 school year.

Mr. Chezem receives an overwhelming response during one of his geometry classes.

Math class breaks up as students work together to complete the next day's assignment.

the minds of students

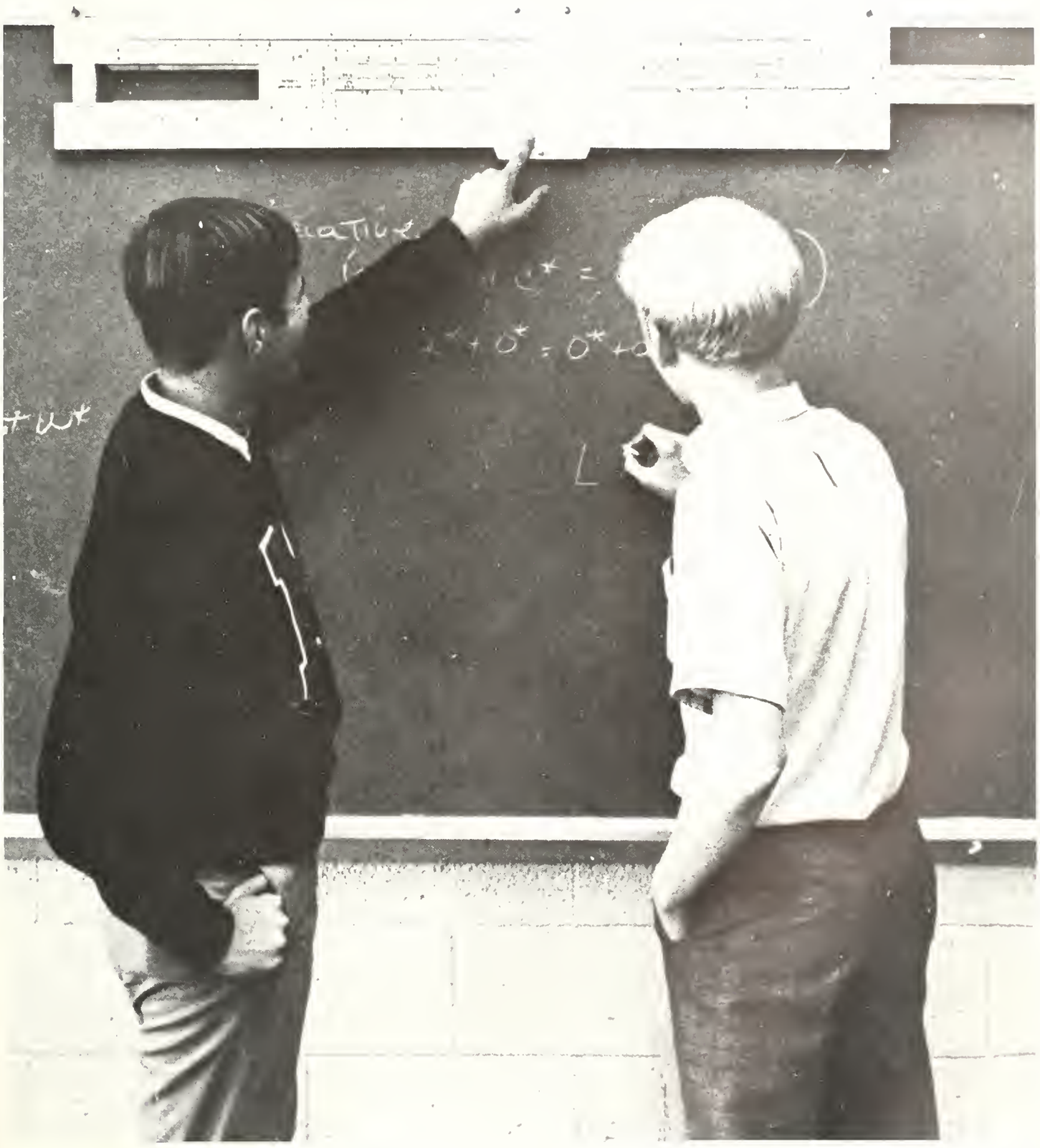

Trig students Dave Fox and Bob Dawson solve a problem with the aid of a slide rule.

BUSINESS

Business supplies expand with new desks, duplicators

Added to the Business Department this year was a Business Principles course, the purpose of which was to acquaint the students with the problems of organization and operation of business today. Also initiated this year were new typing desks and duplicators.

Bookkeeping, shorthand, and typing offered two courses each. Sales students studied income taxes while law classes profited from insurance agents' visits and heard talks by policemen on motor vehicle laws. Other business classes saw numerous films.

Junior Darlene Hilligoss applies practical knowledge in ringing a sale for Tim Herb.

Concentration and agility prove necessary to Darlene Hilligoss during a typing test.

Junior Vicki Wetzel practices to improve typing speed and precision skills.

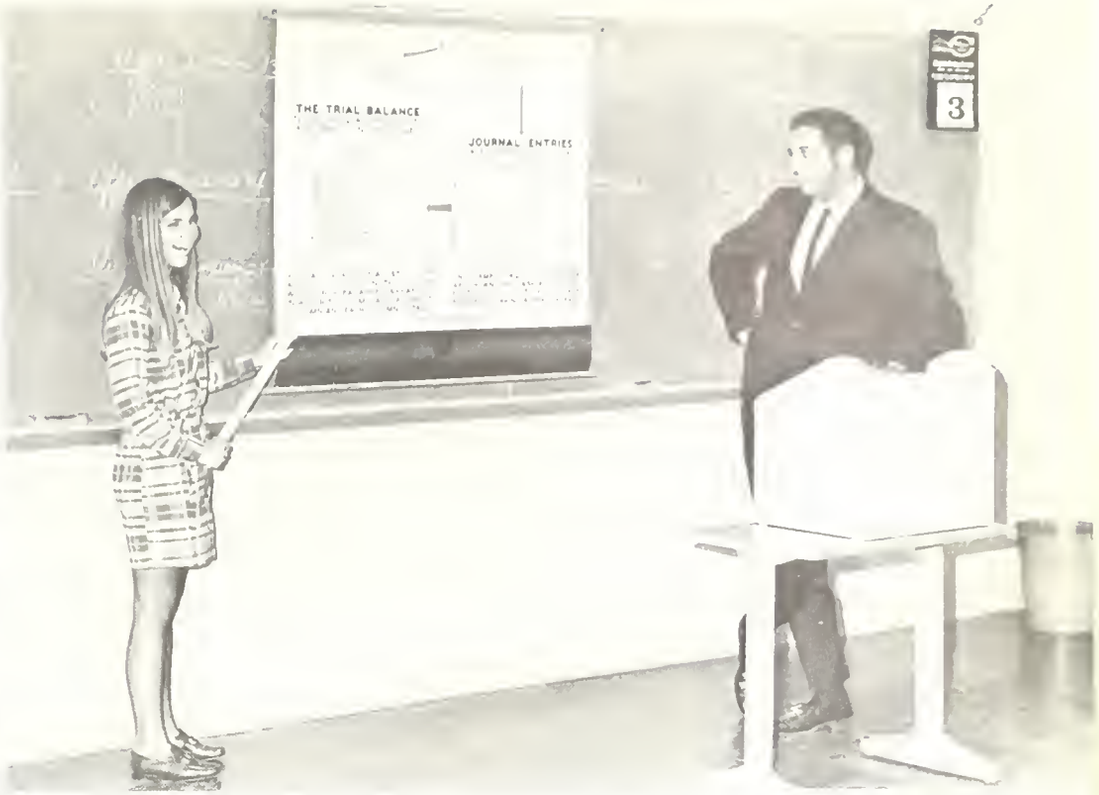

Kathy Short explains the debit and credit system while Mr. Humphrey watches.

Organization problems attacked by new business course

Business major Jeanie Delp sorts papers alphabetically in preparation for filing.

Figuring a lengthy bill, Lee Evans pecks the numbers on an adding machine.

Numerous experiences widen art students' horizons

This year 144 HM students explored the sphere of creativity and self-expression. The first year students, with the aid of Mr. Riley, probed into the realm of water colors, pastels, and perspectives. First year classes familiarized the students with the basic concepts of art.

According to personal preference, the second and third-year students studied silk screening, commercial design, and clay modeling. Constant work and gathering of new knowledge broadened each student's horizon.

Measuring the center point, Allen Bennett and Vicki Ashburn plot their ideas for a picture.

Marc Scharnowske adds some finishing touches to the antlers on the canvas.

Art students Kent Hiles and Kevin Scharnowske each work on a required project.

John Thomas, Lacey Sawyer, and Allen Bennett acquire needed materials in the supply room.

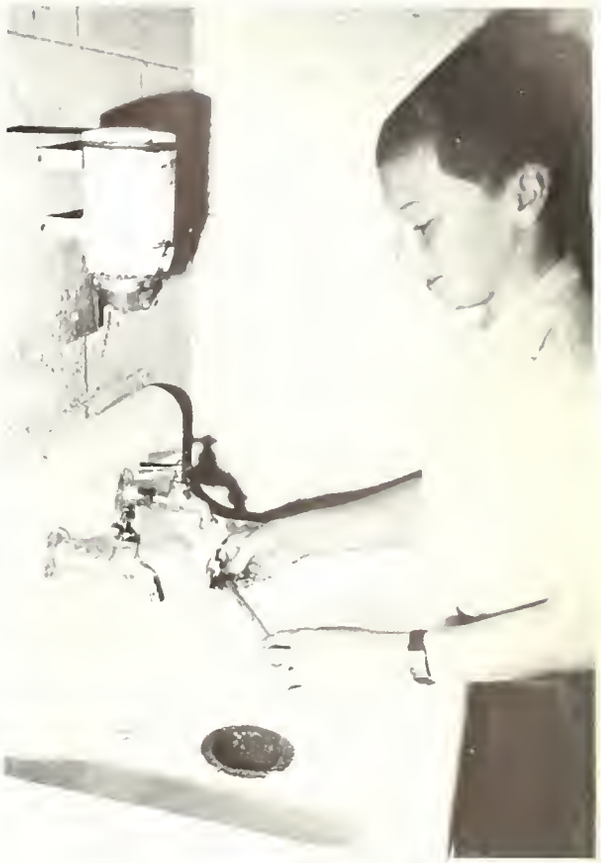

Remembering an important step for each novice artist, Jay Edwards rinses his brush.

Collages and commercial design busy promising artists

Organizing her thoughts on paper, Terry Douglas utilizes her developing artistic talent.

Striving for improved sound, Choir and Band practice in daily sessions

Numerous performances by several band and choir organizations promoted interest and appreciation for MH's varied musical program.

Music Theory class utilized new books to prepare seventeen students in basic music history and techniques. Instrumental classes in Stage Band, Solo and Small Ensemble, Marching Band, and Concert Band, all under the direction of Mr. James Patton, and a new orchestra led by Mr. Floyd Hurst produced constructive talent outlets for more than 100 musicians.

Emerging from the choral program this year were Concert Choir, Novelettes, Mixed Chorus, Highlighters, Girls' Chorus, and Anchormen, all directed by Mr. D. William Frane. Special aids used in class preparation included records which enabled students to apply skills to a similar song for style and approach.

Bent on producing a good sound, John Smith carefully assembles his trombone.

Carefully forming each syllable, Novelette members practice for an upcoming convo.

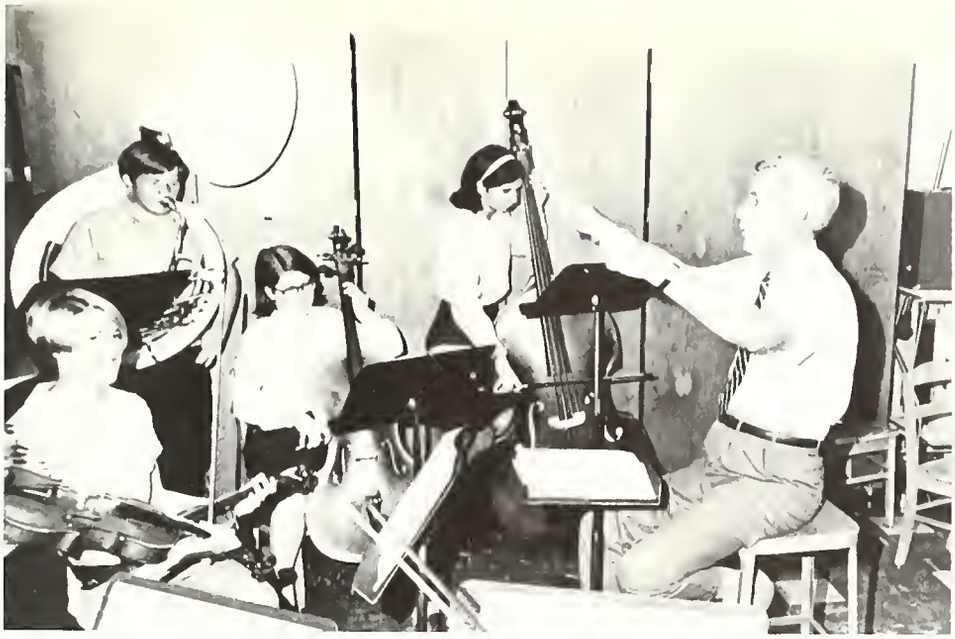

Mr. Hurst conducts the orchestra while the members practice for perfection of the melody.

Mr. Frame teaches technique to the choir.

Under the direction of Mr. Patton, the members of the band perfect their latest routine.

Home Ec courses fashion futures for 370 Pirate coeds

Five courses under the supervision of Mrs. Winifred Bryant comprised the Home Ec Department. Demonstrating child care and visiting Head Start School were highlights of Child Development. Advanced Foods held a Teacher's Tea, and girls taking Clothing were especially interested in a Style Show.

Throughout the year girls garnered knowledge through the mediums of role-playing and visual aids, such as radioscopics, films, transparencies, and flash cards.

At the close of Clothing class, Barbara Jones lowers her machine into the cabinet.

Mary Deiser, Teresa Symoens, Tari Baker, and Jackie Hardacre demonstrate finer points of table setting in Mrs. Bryant's Foods I class.

Patsy Thatch prepares to put the iron away after pressing one of her projects.

Home Ec majors Mike O'Neill and Sarah Martin lead a discussion on cooking success.

Organizing food supplies, Sarah Boyd increases her knowledge of food preparation.

Drivers take to the cars to execute classroom principles

Driver's ed, one of the school's most popular classes, enrolled 180 Pirates per semester this year. Students learned to drive in 1970 Oldsmobiles donated by Saxon Oldsmobile-Cadillac. Hoping to eliminate injuries, the students studied safety and defensive driving. Four veteran and two novice instructors supervised the learners both in the cars and in the classrooms.

Talks by city and state police, insurance salesmen, and car dealers added interest to the classroom side of driver's ed. Accident films were shown to acquaint the new drivers with the consequences of carelessness on the highways.

Pointing out the hazards at an intersection, Driver Ed students learn classroom basics.

Fastening her shoulder harness, junior Cindy Cleaver awaits her instructor.

Sophomores adjust the projector to watch one of the many films on defensive driving.

Speakers explain, demonstrate latest methods of safety

MH safety students developed an awareness of the factors concerning the prevention of accidents and injuries. Sophomores, juniors, and seniors studied the treatment of various injuries to prepare them for emergencies they might encounter.

Movies and filmstrips helped illustrate the procedures to follow in the event of an accident. Guest speakers described numerous accidents and the methods prescribed in each case. To become more familiar with these methods the students applied bandages and splints and practiced artificial respiration.

Mrs. Maxine Barcus applies triangle bandages to Eric Kemper and Maybella Austin.

Complacent Kevin Colip skeptically submits to the application of a turban-style bandage.

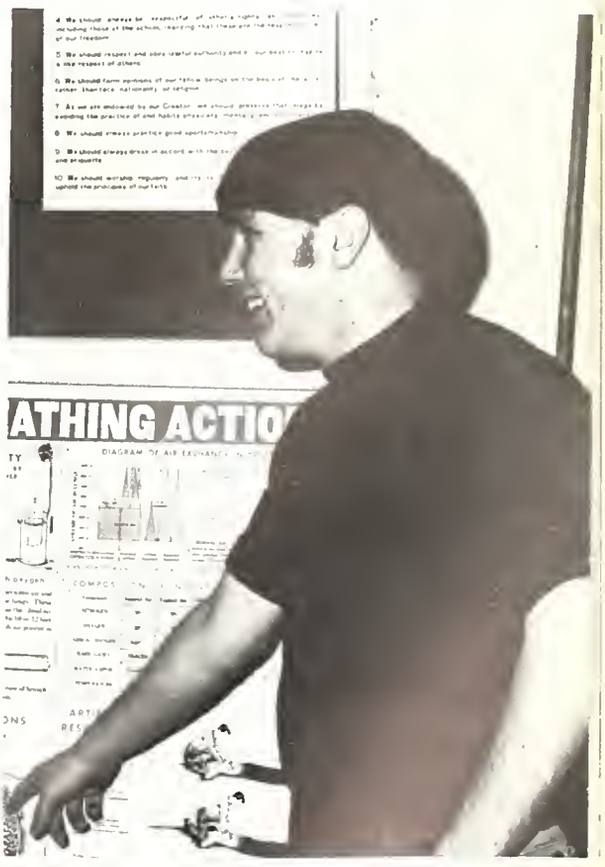

Danny Rodgers explains the muscular structure of the bronchial tubes to his class.

One-semester P.E. classes emphasize student fitness,

Mr. Christensen, student teacher, demonstrates football passing technique to gym class.

Introducing the skills of many recreational sports was one of the main objectives of the MH Physical Education Department. This one-semester course was a requirement for all sophomore boys and girls.

Cooper's Sport Bowl, where students learned the fundamentals of bowling and keeping score, became a weekly destination for all P.E. classes.

Following the seasonal sports, Mr. John Horevay's classes practiced football and wrestled. The new crash pad acquired by the department made falls off the gymnastics equipment much easier to withstand.

The girls' classes, under the leadership of Mrs. Maxine Barcus, learned the basics of soccer and archery. The purchase of fencing equipment added a new sport to the girls' numerous activities.

Frank Smith uses a steady arm while aiming for a bulls-eye on the archery range.

Cindy Thomas, Gwendolyn Lee, and Monica Wendling struggle over the hockey puck.

recreational skills

Leader Carter King cocks his arm in preparation to throw a long bomb in P.E.

Monica Wendling concentrates on the alley during a PE trip to Olympia Lanes.

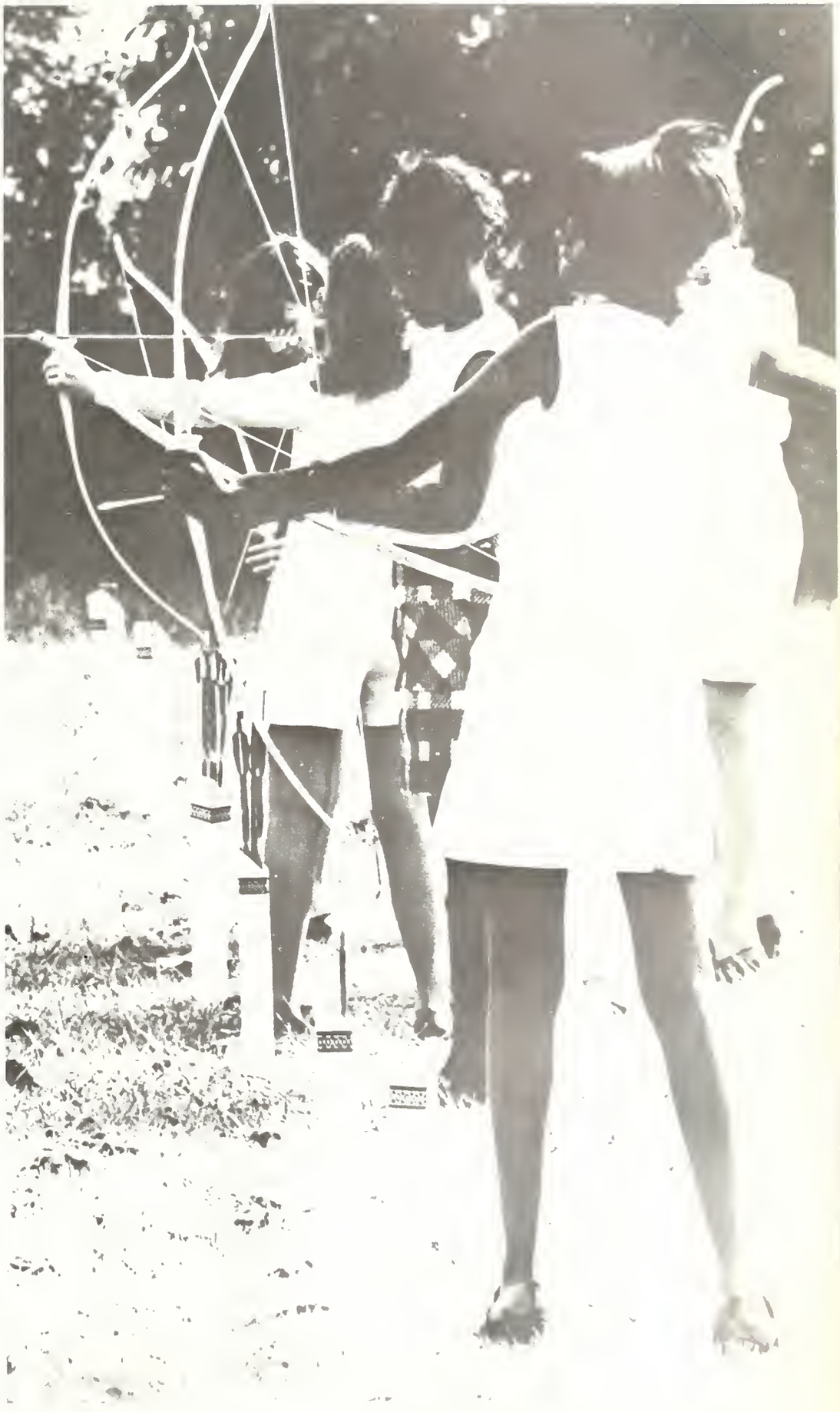

Bernerdine Boulware and Gwendolyn Lee polish their archery form and technique.

Taking time out from their duties, Rick Schmiedel and Rod Taylor assemble a toy cannon.

Wondering how his school measures up, Mike Huntzinger takes to the rafters.

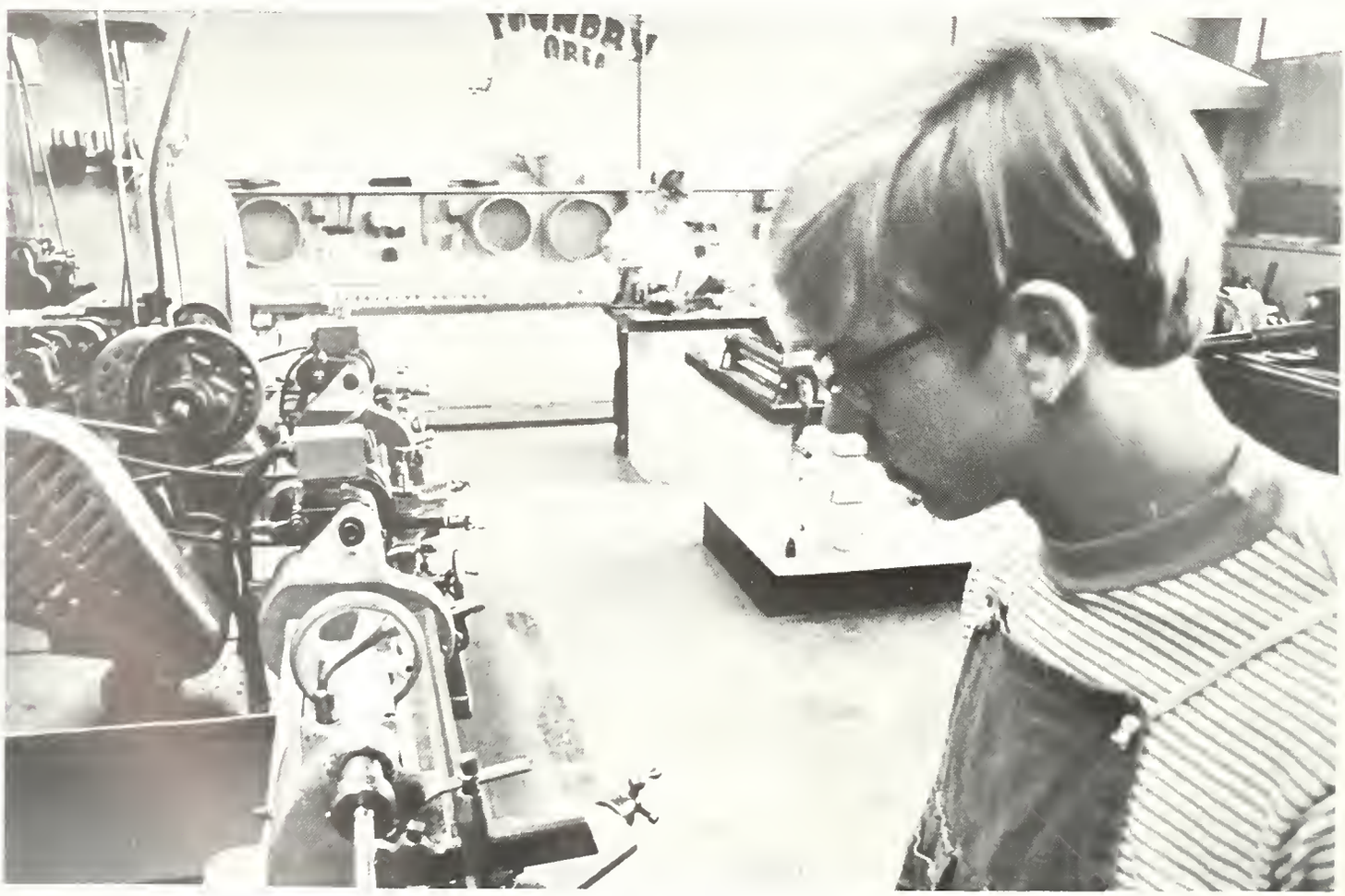

Working to finish an industrial arts project, Mark Safford studies the parts of a lathe.

Jim McCord, Lance Wilgus, and Charlie Hiles time a car's ignition in auto mechanics class.

INDUSTRIAL ARTS

Department gains welding devices, sandblasting tools

Industrial Arts and Vocational classes purchased welding equipment, sandblasting machinery, and a uniplane to advance the department's productivity. The two-year building trades course gave boys experience in all facets of construction, from designing to completion.

Filmstrips, industrial demonstrations, and technical manuals were combined to enrich the classes that enrolled 150 Pirates in Machine Shop, Metallography, Auto Mechanics, Woodworking I and II, Basic, Advanced, and Architectural Drafting, and Building Trades.

A metal shop student, using the necessary safety equipment, finishes a project.

Jim Herbert skillfully operates the lathe as he works on a project for metal shop.

The patterns of organizations

Patterns of working as one
Build a stronger human togetherness
By cementing friendships and
Creating group participation.
Madison Heights hosts many
Organizations—which create
Feelings of involvement in
Leaders and members.
Assuming duties and functioning
To one's fullest,
The urge to serve the school and
Student exemplifies all purpose.
These patterns are most useful
In our lives as we grow
To greater things
And form the patterns
Of our responsibilities.

SC starts student advisory board, sponsors young Navajo in Arizona

Student Council members wait patiently for the start of a regular Thursday meeting.

This year's student council, captained by Gary Gates, started the school year by sending seven representatives to the State Student Council Convention at Elkardt. This year's student council consisted of 34 regular members and seven ex-officios. Student Council again this year sponsored Homecoming and Scarlet and Black Week activities. S C initiated two new traditions: an all school co-ed week and sponsoring an Indian child from Arizona. Also established was a student advisory board in connection with student- faculty relations.

Following a tradition established last year was the continuation of the all school talent show.

Finishing up the school year was the faculty and the Has Been — Will Be game and conduction of the election of next year's Student Council officers.

Senior member Debbie Byrne inflates a plastic Santa from the SC exchange.

Council member Susie Harrison contemplates suggestions during a weekly meeting.

Student Council Officers Cindy Upchurch, treasurer; Gary Gates, president; Kenny Perkins, vice-president; Beth Harmsen; secretary.

Student Council -- **Front Row**: Mr. B. C. Smith, Gary Gates, Ken Perkins, Cindy Upchurch, Beth Harmsen, Jennie Payne, Dagmar Bielstein, Mary Ann Fox, Lynn Mickey. **Row 2**: Lee Ann Edwards, Tim Kean, Leann Jones, Fred McGuire, DeAnne Eckhardt, Susie Harrison, Sheila Radaker, Debbie Byrne, Gwen Keith. **Row 3**: Curt Farran, Cathy Gibson, Kelton Dickey, Robyn Massengale, Kathy Short, Nancy Graham, Janet Hubler, Yolanda Katoki, Helen Ganger, Kathy Paulus. **Back Row**: Nancy Cooper, Linda Gibson, Bill Kuntz, John Yates, Steve Granger, Mark Funkhouser, Lewis Cotton, Brad Manifold.

Arriving early for a noon meeting, Honor Society members discuss recent activities.

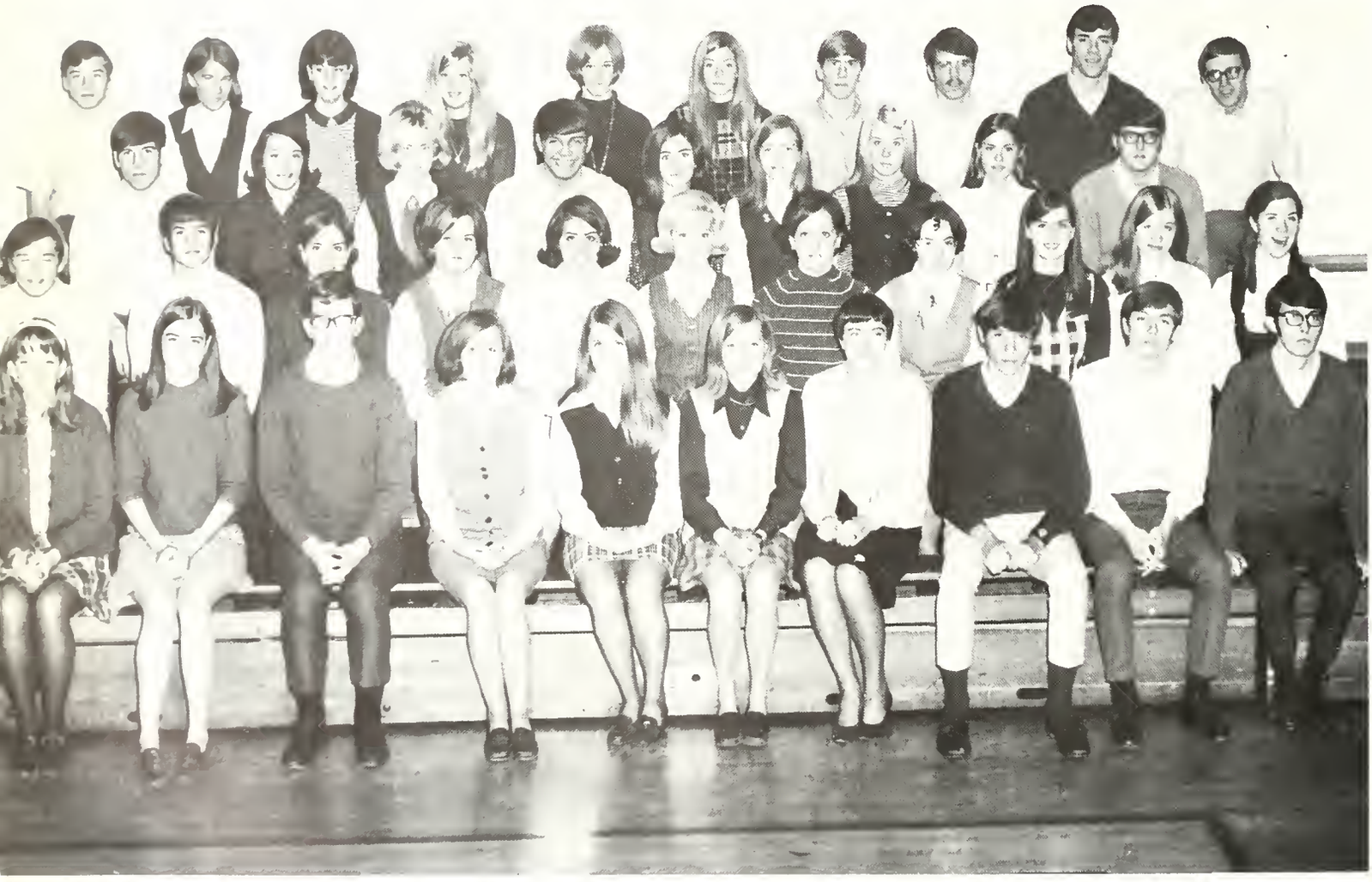

Honor Society — Front Row: Karen Vayhinger, Cheryl Heritz, Don Jessup, Connie Breedlove, Letitia Withers, Becky Ainsworth, Mrs. Lee Johnson, Ric Robbins, Roger Shinness, Ric Walker. Row 2: Larry Matthews, Corky Bowers, Jody Derr, Jan Meyer, Landa Canine, Debbie Stidd, Claudia Smith, Pam Miller, Beth Harmsen, Lorrie Stillwagon, Nancy Cooper. Row 3: Carey McLaughlin, Beth Clymer, Darla Zimmerman, Ron Waugh, Nancy Durham, Lisa Hiles, Carol Bollinger, Sheila Radaker, David Craib. Back Row: Jerry Matthews, Carol Smith, Rise Wood, Carol Zuber, Stephanie Hofer, Susie Harrison, Bill Slone, Larry Moran, John Yates, Mike Withers.

Honor Society Officers — Becky Ainsworth, secretary; Letitia Withers, treasurer; Connie Breedlove, vice-president; Don Jessup, president.

HONOR SOCIETY

New constitution in Honor Society changes eligibility

The golden candle of scholarship, white of character, blue of service, and red of leadership used at the traditional candlelight ceremony, set the standard of Pirates inducted into the National Honor Society.

After receiving the approval of the MH faculty on the prospective members, the honor organization accepted seniors at the November induction. Juniors were required to satisfactorily complete the first semester before being inducted.

Under the direction of Sponsor Lee Johnson, the Honor Society officers undertook the job of changing the MH constitution by adjusting it to the needs of the school. A 3.3 grade average out of a possible 4 points became the requirement for eligibility.

President Tim Albea leads SEC as largest organization at MHHS

Under the direction of Mr. Paul Redding, the MH Student Exchange Club sponsored two foreign exchange students. Ciska Roselaar, from Holland, attended MHHS for one semester while staying with Rev. and Mrs. John Zuber. From Germany came Dagmar Bielstein, whose American parents were Mr. and Mrs. Phil Petro. Pirate students Sheila Radaker and Carol Zuber traveled to Europe during the summer of 1969 with the aid of SEC. Members sold bonds to help finance the trips.

President Tim Albea and officers Debbie Byrne, Gail Esche, and Debby Ward, heading the largest organization in the school, planned and organized a fish fry and an all-school dance as two of their projects. During SEC's special week in the spring, foreign exchange students from other schools spoke at an all school convo.

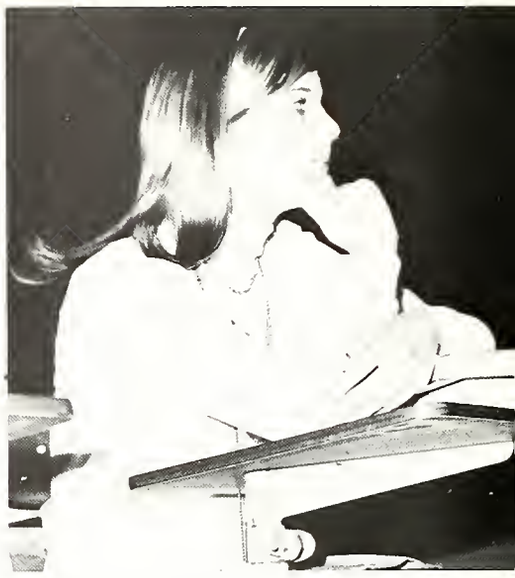

German student Dagmar Bielstein joins MH'ers to absorb American culture.

Student Exchange Club / Front Row: Marcia Hubler, Susie Harrison, Lyn Wiseman, Sue Hanlon, Dagmar Bielstein, Debbie Byrne, Tim Albea, Mr. Paul Redding, Gail Esche, Debby Ward, Ann Robbins, Debbie Stidd, Nancy Campbell, Nikki Miller, Mike Kramer, Tim Kean. Row 2: Peggy Ellis, Lissa Graybiel, Sue Green, Becky Pitman, Carla Hite, Nancy Dovey, Lee Ann Edwards, Linda Wright, Anita Bernard, Susie Maddy, Jeanetta Brough, Rita Roll, Pat Selby, Mary Montgomery, Mark Shanklin, Bev Wampler, Cathy Tatman. Row 3: Brenda Sanders, Karen Vayhinger, Cheryl Heritz, Suzie Day, Claudia Smith, Darlene Chambers, Sharon Hacker, Rosayln Lewis, Chris Thomas, Karen Stinson, Lorrie Stillwagon, Beth Clymer, Connie Allen, Becky Ainsworth, Carol Zuber, Karoline Gustin. Row 4: Diane Fryback, Marcia Judd, Bonita Burk, Mary Bauer, Paula Grissom, Karen Watkins, Carol Leonard, Catherine McHarry, Paula Schneider, Sue Thompson, Becky Kile, Kathy Luyet, Sandy Hiatt, Lee Evans, Patti Riggins, Cheryl Seulean. Row 5: Buddy Peeters, Drake Stephenson, Mike Todd, Doug Wann, Phil Morgan, Rick Cole, Wess Wright, Steve Miller, John Sorg, Rick Purvis, Jon Evans, Lynn Counceller, Sharon Thacker, Anita White, Jerri Crouse, Pam Whitesel, Judy Weatherly. Row 6: Greg Terry, Duane Didier, Patty Fischer, Susie Edmonson, Rex Clendenen, Jody Derr, Lan Pershing, Larry Moran, Charlie Baker, John Arnold, Loretta Hoefner, Terri Coppess, Rhonda Luther. Row 7: Larry McCartney, Rick Myers, Gary Leuteritz, Jeff Wilson, Don Mellenthin, Frank Hancock, Brad Wright, Helen Thomas, Debbi Rigdon, Linda Ricci, Helen Ganger, Kathy Lennington, Carolyn Derringer, Darlene Blevins. Row 8: Jeff Odell, Bill Herbig, John Jenkins, Greg Nyboer, Max Minnick, Tom Donaldson, Don Hummel, Larry Foley, Randy Delph, Larry Wainscott, Kent Campbell, Scott Webb, Rhonda Robinson, Cristy Beard. Back Row: Charlie Campbell, Dennis Walker, Glenn McQueary, Carter King, Alycia McCoy, Deanna McNeil, Jeanie Delp, Ann Manis, Teresa Wilkinson, Marilyn Brown, DeAnne Eckhardt, Nancy Ervin, Cathy Copeland, Jill Etchison, Sheila Radaker, Margie Chastain.

Student Exchange Club Officers — Gail Esche, secretary; Debbie Ward, treasurer; Debbie Byrne, vice-president; Tim Albea, president.

Student Exchange Club — Front Row: Jane Bush, Jan Petro, Cindy Moore, Debbie Manning, Kathy Rutter, Tudy Libler, Gayle Hite, Vicky Raymer, Jeff Mosbaugh, Dan Shannon, Alice Lloyd, Kathy Kenyon, Robyn Massengale, Mr. Paul Redding. Row 2: Pam McClain, Beverly Heck, Glenna Dugger, Sherry Babb, Barb Hanlon, Darlene Hilligoss, Debbie Hartley, Melanie Jones, Nancy Lacey, Leann Jones, Donita Padgett, Theresa Perkins, Cathy Miller. Row 3: Nancy Hamm, Mike Leatherman, Debbie Delph, Mary Estep, Cindy Cleaver, Joyce Chapple, Sara Martin, Sandy Feemster, Nancy Graham, Pam Koester, Kathy Roche, Debbie Burke, Sharon Morris, Rosemary Hart, Vicki Michael. Row 4: Betty Adams, Mary Ellen Smith, Susan Zeh, Marla Bell, Gena Didier, Anita Clayton, Barbara Spaugh, Susie Wells, Cindy Radaker, Peggy Wasilewski, Debbie Esche, John Guion, Rick Barton, Sandy Hull, Ronda Pfohl. Row 5: Rhonda Johnson, Debbie Carter, Nancy Abel, Shirley Brough, Joni Huffer, Mary Ann Fox, Darla Merritt, Jeff Jones, Vance Wright, Steve Jones, Fred McGuire, Jennifer Wofford, Donna Zirkle. Row 6: Debby Charlton, Kathy Eppards, Patti Huffer, Denise Morris, Kathy Paulus, Gwen Keith, Dawn Nyboer, Brad Manifold, Mark Smith, Tim Maley, Bruce Pearson, Mary Brewster, Lynn Mickey. Row 7: Yolanda Katoki, Susan Crabtree, Phyllis Huffines, Joyce Martin, Debbie Jones, Kathy McKain, Judy Medlock, Teresa Burk, Janet Hubler, Linda Cullnane, Connie Samuels, Nancy Summers, Judy Hulton, Pam St. Clair, Sara Hostetler. Row 8: Katherine Bowen, Janet Quinn, Colleen Renfro, Jeannine Kenyon, Debbie Pierce, Shawn Waltz, Jana Dietzen, Leslie Hickner, Connie Summitt, Ruth Marvel, Polly Trimble, Loretta Daugherty, Mary Kaye Ruth. Row 9: Connie Moss, Dawn Elmore, Cindy Bickel, Connie Watkins, Michelle Painter, Carol Remley, Debby Brown, Mike Adair, John Thomas, Terry Christ, Eric Kemper, Karen Murphy, Karen Craib, Cheryl Frazier. Row 10: Charlene Smith, Martha Smith, Jana Underwood, Sherry Wise, Dawn Crousore, Vicki Lanane, Teresa Bechtel, Vicci Ashburn, Carol Porter, Terri Douglas, Carol Rudolf, Gaye Shaw, Carol Tucker. Back Row: Rick Todd, Jack Taylor, Bob Reed, Bob Rohlfing, Jay Edwards, Monika Wendling, Rosemary Darnell, Tara Passwater, Carol Shabowski, Brenda Conwell, Debbie Moore, Sharon McHarry, Bob Claborn.

Amateur actors labor for dramatic excellence in Thespian endeavors

Thespians highlighted the school year with the production of two major plays, the annual Christmas convo, and a night of one-act plays.

Superior performances were turned in by many aspiring young actors and actresses. The senior class play, "George Washington Slept Here," broke all previous attendance records. A new twist was added to the holiday convo as Jeff Atteberry and Bill Kuntz emceed the take-off on television's popular "Laugh-In" series. The night of one acts ran the theatrical gamut from Shakespeare to western melodrama. Junior class members premiered in "Out of the Frying Pan," a comedy about six newcomers to the New York acting world.

Thespians, under the sponsorship of Mr. William Jennings, was presided over by Jeff Atteberry, president; Nancy Cooper, vice-president; Scott Webb, treasurer; Betty McColloum, secretary; and Sally McMahan, historian, during the '69—'70 season.

Curt Farran finds an air of solitude as a most effective way to memorize lines.

Thespians — Front Row: Barbara Spaugh, Bill Kuntz, Mr. William Jennings, Nancy Cooper, Jeff Atteberry, Sally McMahan, Betty McColloum, Scott Webb, June Bennett, Beth Harmsen, Dagmar Bielstein, Carol Porter. Row 2: Sandy Hull, Gary Gates, Cindy Upchurch, Ken Perkins, Don Jessup, Cindy Sharp, Debbie Stidd, Jan Meyer, Claudia Smith, Gail Esche, Curt Farran. Row 3: Susie Wells, Mindy Greenberg, Gena Didier, Vicky Raymer, Leann Jones, Melanie Jones, Ron Waugh, Carol Bollinger, Jennifer Vinson, Debbie Byrne, Carol Rudolf, Gaye Shaw. Row 4: Nancy Hamm, Malinda Holliday, Polly Trimble, Jana Dietzen, Tara Passwater, Patti Huffer, Gloria Housh, Coleen Johnson, Susie Harrison, Sue Hanlon, Pam White, Vicki Lanane. Row 5: Jane Trimble, Loretta Daugherty, Sheilah Fisher, Becky Ellis, Nancy Durham, Lee Ann Edwards, Lissa Graybiel, Sue Green, Sherry Babb, Barb Hanlon, Lyn Wiseman, Wilma Shelton, Leslie Hickner. Row 6: Fred McGuire, Gary Edwards, Cathy Coats, Debbie Manning, Kathy Rutter, Denise Morris, Dawn Nyboer, Kathy Paulus, Kris Givan, Charlie Earhart, Suzie Day. Back Row: Kathy Swain, Rick Myers, Joni Huffer, Mary Kaye Ruth, Roger Shinness, Ric Robbins, David Winkel, Mark Yanik, Kay Talbert, Ruth Marvel, Connie Summitt.

Comfortably situated, Linda Gibson listens as Charlie Earhart rehearses his lines.

Thespian Officers — Jeff Atteberry, president; Nancy Cooper, vice-president; Betty McColloum, secretary; Scott Webb, treasurer; Sally McMahan, historian.

Gary Gates, Don Jessup, Beth Harmsen, and Scott Webb view a rehearsal.

Members' medical knowledge bettered through Caduceus

Widening the scope of Pirate interest, the Caduceus Medical Association of Madison Heights traveled to the Indiana University Medical Center at Indianapolis. Under the direction of Sponsor Jim Jones, the students had the opportunity to survey the campus, obtain literary information on medical careers, and receive a guided tour of the Riley, Coleman, and Long Hospitals.

Local doctors donated time to discuss the medical profession with interested Caduceus members. A psychiatrist, veterinarian, pathologist, dentist, and general practitioner were among the guest speakers who appeared throughout the year.

Caduceus Officers — Lisa Hiles, first vice-president; Steve Berkebile, sergeant-at-arms; Gail Esche, treasurer; Linda Gibson, secretary; Mary Brewster, chaplain; Bob Gilmore, second vice-president; Gary Edwards, president.

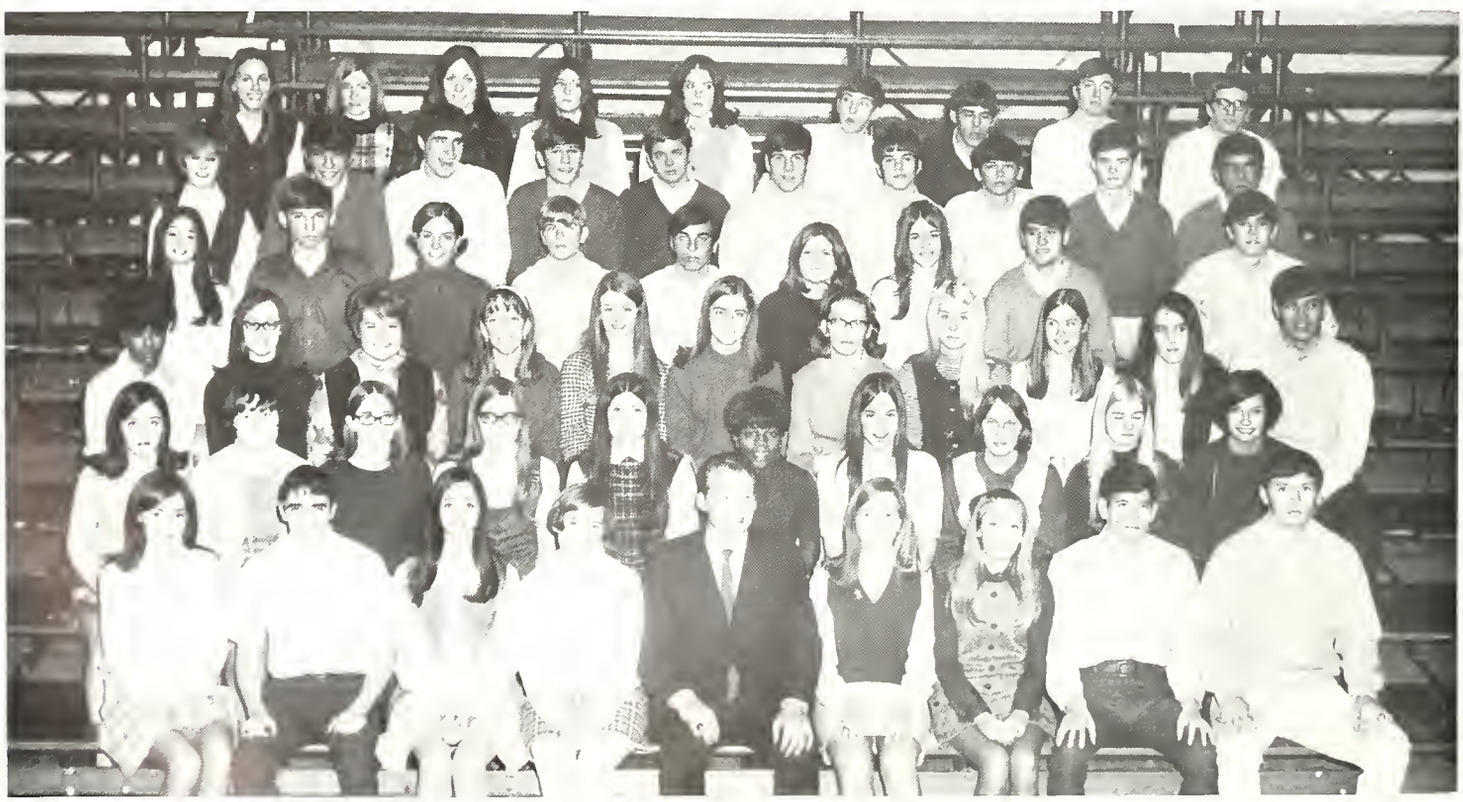

Caduceus -- Front Row: Elaine Mauck, Steve Berkebile, Mary Brewster, Gail Esche, Mr. Jim Jones, Lisa Hiles, Linda Gibson, Bob Gilmore, Gary Edwards. Row 2: Elizabeth Blake, Lorraine Ramsey, Debbie Kelley, Janet Whiteman, Cindy Dalton, Sheiletha McNeal, Debbie Jones, Linda Cullnane, Cindy Upchurch, Debbie Byrne. Row 3: Judy Weatherly, Thelda Corwin, Carol Tucker, Karen Vayhinger, Cheryl Seulean, Cheryl Heritz, Carol Bollinger, Sheila Radaker, Carla Hite, Ron Waugh. Row 4: Jennie Payne, Lan Pershing, Jody Derr, Steve Ifert, Mike Kramer, Sara Hostetler, Debbie Sawyer, Bruce Pearson, Tim Maley. Row 5: Deanna McNeil, Bill Kuntz, Curt Farran, Carter King, Charlie Earhart, Carey McLaughlin, Corky Bowers, John Jenkins, Mike Kelley, Jim Reidelback. Back Row: Lyn Wiseman, Susie Harrison, Susie Maddy, Anita Bernard, Gena Didier, Eric Kemper, Pat Selby, Roger Shinness, Mike Withers.

A group of Caduceus members gather in the bleachers to discuss a future field trip.

Local physicians discuss various medical professions

Roger Shinness and Carey McLaughlin listen attentively to a Caduceus guest speaker.

Sponsor Jim Jones ponders the prospects available for Caduceus speakers.

"Castillians" study Spanish heritage, literature, culture

Spanish Club Officers – Marcia Judd, president; Gayle Graves, secretary-treasurer; Rick Conner, vice-president.

Under the sponsorship of Mrs. Pat Northcutt, a group of interested Pirates innovated a Spanish Club into the language department. President Marcia Judd, Vice-President Rick Conner, and Secretary-Treasurer Gayle Graves headed the Spanish Club during its first year.

The Spanish Club members chose to be called "Castillians". An auction was held as the first money-making project. Books, toys, and miscellaneous articles were auctioned at various prices. Other projects were organized as the club endeavored to increase participation.

During the Christmas season, members of the club contributed canned foods and a ham which were donated to a needy family.

Spanish Club Front Row: Rene Edgell, Bea Allen, Ruth Marvel, Karen Craib, Gayle Graves, Marcia Judd, Ciska Roselaar. Row 2: Susan McAlhany, Jane Trimble, Thelda Corwin, Marcia Wools, Cindy Sharp, Margaret Williams, Melinda Holiday, Polly Trimble. Row 3: Mrs. Pat Northcutt, Darrell Russell, Steve Trimble, Greg Johnson, Debby Brown, Mary Kaye Ruth, Connie Summitt, Ron Karkosky, Kelly Hawes, Jack Taylor, Steve Jones, Rick Conner, Doug Perdue. Back Row: Ron Hostetler, Rodney Clem, Jeff King, Hans Christensen, John Smith, Mike Van Dyke, Steve Taylor.

Brain team airs academic abilities on WFBM-TV

Nine Madison Heights students carried on the Academic Bowl tradition, forming the 1969—1970 varsity and reserve teams with Mr. B. C. Smith as sponsor. The group worked to gain as much of the knowledge needed for the vast array of subject matter covered in the contests as possible.

Beginning the year with an all-school convo, the "East" and "West" teams fought a mental battle ending in a wide margin West victory.

The Pirate scholars competed on television twice with Indianapolis Howe and Kokomo Haworth, being defeated by Howe and winning over Kokomo Haworth. The group also planned a meet with the Anderson High Academic Bowl team.

Varsity Academic Bowl Team — Front Row: Mr. B. C. Smith, Ric Walker, June Bennett. Back Row: Terry Callendar, Don Jessup.

During a Bowl Team convo, Terry Callendar and Ric Walker pool their efforts.

Reserve Academic Bowl Team — Front Row: Polly Trimble, Cindy Sharp, Mr. B. C. Smith. Back Row: Rick Ditteon, Bob Wilkinson.

Nancy Cooper and Mrs. Smith plan picture schedules to assure sufficient shots.

TREASURE CHEST STAFF

TC chroniclers immortalize '69-'70 successes, defeats, accomplishments

The 1970 Treasure Chest, using the traditional MH red and black colors, has assumed a thicker look from the eight additional pages. A new method of processing has given the cover and pages of the Pirate log a different appearance.

The 1969- 1970 Treasure Chest staff strove to design a yearbook that would record the especially memorable events and the everyday happenings at Madison Heights throughout the school year.

Working with the theme of "Patterns," Editor Nancy Cooper and Sponsor Ann Smith aided and directed the eighteen-member staff. These Pirates worked to achieve the coveted goal of All-American, awarded by the National Scholastic Press Association. Attaining the zenith, the 1969 Treasure Chest received this award of merit.

Week end work sessions marked the completion of the five major deadlines met by the staff. Writing copy and captions, snapping last minute pictures, and planning layouts occupied the busy staffers' homeroom period.

TC Business Manager Kathy Swain strives to maintain up-to-date records.

Helping copy staff, Layout Editor Suzie Day types a caption on a copy sheet.

Treas -Front Row: Cheryl Heritz, Mrs. Ann Smith, Nancy ... 2: Nancy Durham, Lee Ann Edwards. Row 3: Suzie ... ne Mauck, Cathy Zerkle, Cathy Gibson, Kathy Swain, Becky Stark, Curt Farran. Row 4: Linda Gibson, Bob Wilkinson, Mary Brewster. Back Row: Fred McGuire, Charlie Earhart, Gunvids Jansons, Steve Eddy, Uldis Jansons.

Business Manager Cindy Upchurch audits some weekly accounts for the JR.

JOLLY ROGER STAFF

Vinson succeeds Hofer at mid-term in Jolly Roger editor-in-chief position

The appearance of the Jolly Roger heralded Fridays at Madison Heights. Articles of interest, editorials, and sports were featured in the four-page, weekly paper. Sports-minded fans could follow the teams with avid interest through each season's activities. Others devoured the latest items covering a favorite club or extra-curricular activity. Readers were kept aware of current school events.

Stephanie Hofer served as Editor-in-chief during the fall semester, but graduated mid-term. Jennifer Vinson filled this spot for the remainder of the school year. Ron Waugh moved into the position of Managing Editor left by Jennifer's shift.

Journalism I and II students comprised the staff. Under the guidance of Mr. Ed Roettinger, the new advisor this year, journalistic skills were put into practical use.

Jolly Roger Staff—Front Row: Betty McColloum, Jennifer Vinson, Stephanie Hofer, Mr. Ed Roettinger, Cindy Upchurch, Nancy Sylvester, Jeff Atteberry, Jim Reidelbach. Row 2: Janis Perdiew, Sally McMahan, Carla Hite, Carol Bollinger, Nancy Dovey, Kathy Lennington, Ron Waugh, Jeff Stewart. man, Susan Donaldson, Cristy Bear Schadler, Cathy Coats.

Janis Perdiew and Ron Waugh grab a snack before returning to paper deadline jobs.

QUILL AND SCROLL

Publication staffs' excellence lauded by honorary club

Rewarded for journalistic achievement, thirty-two Pirates were installed in Quill and Scroll honorary society last spring in a formal ceremony conducted in the main lobby.

Sponsored by Mrs. Ann Smith, [illegible] and Mrs. Carole

Jennifer Vinson takes over first semester editor Steph Hofer's JR responsibilities.

Jennifer Vinson and Betty McColloum exemplify the lighter side of the JR staff.

Business Manager Cindy Upchurch audits some weekly accounts for the JR.

[illegible] is composed of short stories, essays poetry, and humor. These were submitted by either the student or the class teacher.

The staff of 22 students decided entirely what would be accepted in the magazine and controlled all business concerning it.

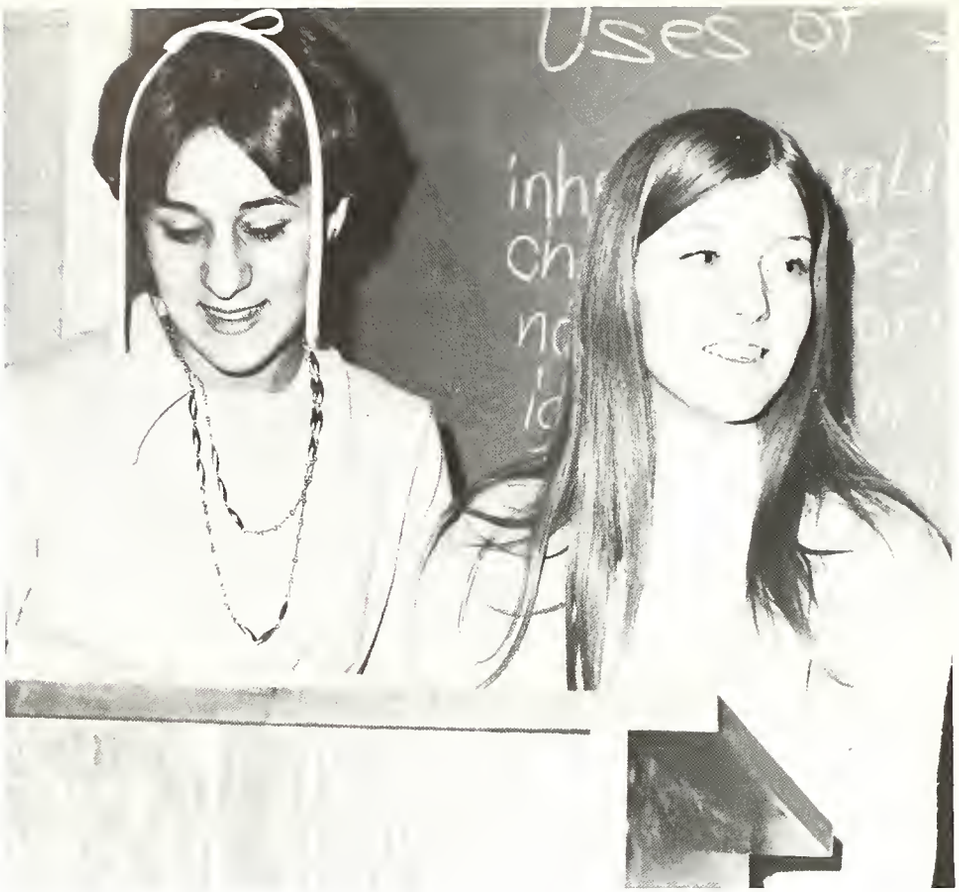

Buccaneer co-editors Carol Rudolf and Vicki Raymer answer questions of the staff.

Buccaneer Staff—Front Row: Vicky Raymer, Carol Rudolf, Ann Manis, Cathy Tatman, Barb Tarr, Cindy Sharp, June Bennett. Row 2: Gayle Graves, Gary Boards, Janet Hubler, Debbie Jones, Darla Merritt, Carol Porter, Vicki Lanane. Back Row: Mrs. Carole McCafferty, Ruth Marvel, Gary Bullock, Connie Summitt, Leslie Hickner, Debbie Vickery.

Quill and Scroll Officers — Jeff Atteberry, vice-president; Suzie Day, president.

QUILL AND SCROLL

Publication staffs' excellence lauded by honorary club

Rewarded for journalistic achievement, thirty-two Pirates were installed in Quill and Scroll honorary society last spring in a formal ceremony conducted in the main lobby.

Sponsored by Mrs. Ann Smith, Mr. Ed Roettinger, and Mrs. Carole McCafferty, publication sponsors, the honorary includes only junior and senior students ranking in the top third of their class who have worked a year on any MH publication.

Society members receive a gold club pin and journalistic magazine.

Quill and Scroll—Front Row: Nancy Cooper, Suzie Day, Jeff Atteberry, Mrs. Ann Smith, Mrs. Carole McCafferty, Mr. Ed Roettinger. Row 2: Stephanie Hofer, Sally McMahan, Kathy Swain, Betty McColloum, Nancy Sylvester, Sheila Radaker, Carol Bollinger. Row 3: Marcia McGuire, Jennie Payne, Vicki McAshlan, Letitia Withers, LeeAnn Edwards, Mary Brewster, Linda Gibson. Back Row: Ron Waugh, Bob Wilkinson, Nancy Durham, Jim Reidelbach, Ann Robbins, Darla Zimmerman.

Ushers scavenge under bleachers for fumbled belongings

Instrumental to the school and community, Service Club rendered their aids by working in the Counseling and Health Offices, running errands for teachers and administrators, and exerting their efforts in a service project, two Thanksgiving baskets for needy families. Headed by President Judy Weatherly, fourteen girls, selected as members by Dean Lee Johnson, Sponsor Louise Grantham, and Co-sponsor Virginia Pryor, served as hostesses at teachers' teas throughout the year.

Keeping the gym in tip-top shape during basketball season, this year eight ushers selected by Sponsor Paul Bradford distributed programs, swept the hardwood, and scavenged for lost articles.

SERVICE CLUB—First Row: Kathy Lennington, Jody Derr, Debbie Rhea, Judy Weatherly. Row 2: Gloria Barber, Lorrie Stillwagon, Lissa Graybiel, Elizabeth Blake. Row 3: Carolyn Derringer, Mary White, Rhonda Luther, Tara Passwater. Back Row: Nancy Dovey, Mrs. Virginia Pryor, Mrs. Louise Grantham, Dagmar Bielstein, Vicki Ashburn.

USHERS—Front Row: Jay Edwards, Bill Cox. Back Row: Kenny Voiles, James Phillips, Ernest Ferguson.

Usher Jim Phillips pushes a broom across the hardwood during a basketball half.

New organization promotes scientific inquiries, projects

This school year witnessed an addition to the MH Science Department: the Science Club. Sponsors Mr. Maurice Wright and Mr. Jim Sutton formed the club in connection with the Future Scientists of America Club. It was created for the purpose of aiding students in the development of projects to be entered in the annual city-wide Science Fair which was held for the first time last year.

Club officers, David Norris, President; Don Jessup, Vice-President; and June Bennett, Secretary--Treasurer; conducted meetings at scheduled intervals throughout the year. Members discussed various problems and were advised in selection and instigation of projects.

FUTURE SCIENTISTS—Front Row: Jeff Sholty, Dave Norris, Mr. Maurice Wright, Don Jessup, June Bennett. Row 2: Robert Dawson, Mark Eskew, Darrell Jackson, Mike Farmer, Cindy Sharp. Back Row: Tim Maley, Steve Bearden, Rick Ditteon.

SCIENCE FAIR WINNERS—Cindy Sharp, Ron Wilbur, Dave Norris, Jeff Sholty.

Examining specimens, David Norris increases recognition proficiency.

Pirates enhance knowledge while assisting MH teachers during history, science, physical education, library science

Students sacrificed homerooms and before school activities to assist the MH faculty and pupils. These volunteer Pirates acquired practical experience by working in the counseling, student, and main offices performing a variety of duties.

Credits were gained by students acting as lab assistants in the General and College Chemistry classes. Other science courses also continued the use of student assistants in an effort to make more help available to the individual pupils.

MH library assistants aided fellow students in locating and checking out books. Mending and reshelving books was also a part of the daily routine.

P. E. leaders offered guidance and supervision to novice sophomores. The assistants also taught skills and insured further safety in the Physical Education classes.

SCIENCE ASSISTANTS—First Row: Barb Ogle, Landa Canine, Peggy Ellis, Carol Tucker. Row 2: Carol Zuber, Ann Ritterskamp, Cheryl Heritz, Cheryl Seulean, Lorrie Stillwagon, Steve Jones. Row 3: Steve Bearden, Darrell Jackson, Bob Gilmore, Scott Webb, Pat Selby. Back Row: Greg Tipton, Dave Humphries, Greg Nyboer, Steve Ifert, David Fox, Frank Hancock.

GIRLS P. E.—Front Row: Melva Cox, Connie Humphry, Rita Parkhurst, Janet Renfro, Lisa Hiles, Jeanetta Brough, Anita Bernard, Mary Lawler, Susie Maddy. Row 2: Sandra Morris, Dawn Nyboer, Gayle Hite, Sue Thompson, Vickie Clendenen, Cindy Clark, Nancy Campbell, Nikki Miller, Rita Roll. Row 3: Mrs. Barcus, Becky Corn, Sherry Babb, Kathy Rutter, Gaye Shaw, Kathy Imel, Betty Romine, Rita Burlison, Beverly Cain, Dana Scott.

LIBRARIANS—Front Row: Marcia Clemons, Glenna Montgomery, Brenda Sanders, Mrs. Mildred Felmlee, Darla Zimmerman, Monika Wendling, Donna Kimmerling, Nancy Davis. Back Row: Marsha Wingler, Kathy Rigdon, Anna Siktberg, Lyn Hamel, Kirby Perry, Darla Merritt, Darlene Hilligoss, Joni Huffer.

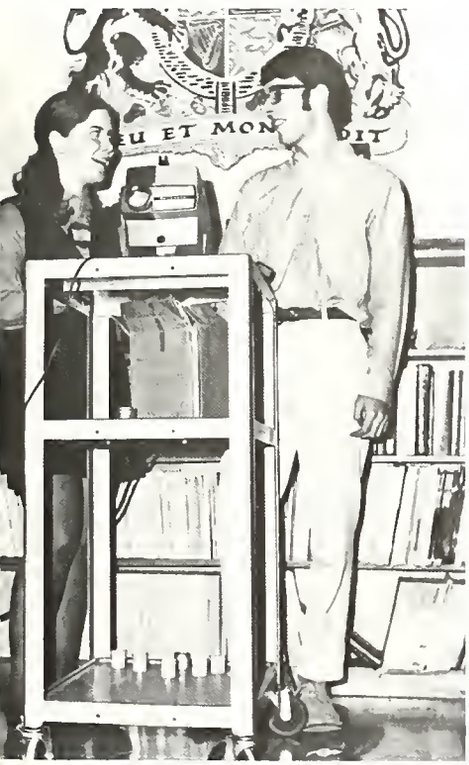

History Assistants Nancy Cooper and Ric Walker adjust the projector for a film.

BOYS P. E. ASSISTANTS—Front Row: Charlie Dixon, Bill Herbig, Tim Kean. Back Row: Don Mellenthin, Mr. John Horevay.

Prospective mentors, counselors prepared by FTA

Future Teachers—Front Row: Connie Allen, Barb Hanlon, Connie Summitt, Jody Derr, Becky Ainsworth, Mrs. Lee Johnson, Leslie Hickner, Lissa Graybiel, Terry Reynolds, Cathy Gibson, Polly Trimble. Row 2: Nancy Hamm, Sherry Babb, Carol Rudolph, Vicki Lanane, Sandy Feemster, Marcia Judd, Ann Robbins, Nancy Preuz, Deborah McClarnon, Sandy Hull, Rhonda Johnson. Row 3: Carol Shabowski, Cindy Bickel, Connie Watkins, Moneva Biddle, Debbie Stidd, Landa Canine, Jan Meyer, Kathy Lennington, Ruth Marvel, Cheryl Frazier, Connie Moss. Back Row: Kathy McKain, Jack Taylor, Donita Padgett, Theresa Perkins, Cathy Miller, Holly Walker, Sheila Staub, Nancy Ruff, Cynthia Tracey, Sue Green.

Posting signs on a bulletin board, FTA members promote interest in their club.

Future Teachers Officers — Terry Reynolds, treasurer; Leslie Hickner, secretary; Jody Derr, vice-president; Lissa Graybiel, historian; Becky Ainsworth, president.

Secretaries-to-be gain awareness of varied office tasks

Madison Heights students were able to discuss and prepare for their chosen careers in teaching, counseling, or secretarial work through Future Teachers and Future Secretaries Associations.

One of the goals of FTA was to set up a tutoring program. In this way members received experience working with students who required extra help. Another project of FTA was an annual candy sale held in the spring of the year.

The MH FSA was composed of sophomore, junior, and senior girls. Members of FSA gained a greater awareness of the responsibilities of a secretary and were prepared for a secretarial career through guest speakers and field trips.

Future Secretaries Officers — Sherry Frazier, vice-president; Darla Merritt, secretary; Peggy Irick, treasurer.

Future Secretaries—Front Row: Teresa Bechtel, Vicky Raymer, Darla Merritt, Mrs. June Creed, Barb Hanlon, Peggy Irick, Sherry Frazier. Row 2: Jackie Smith, Diana Smith, Coleen Johnson, Janet Kopp, Susan Trout, Sandy Hiatt. Back Row: Pam Whitesel, Jerri Crouse, Helen Thomas, Anita White.

SPORTS ASSISTANTS

Buccaneer co-eds prove inspirational to Pirate athletes

Bucettes braved the winter and thirty Cinderella co-eds devoted time and effort despite unpredictable weather to lend services to Coach Jim Jones and his teams of tankmen and cindermen. Senior Lisa Hiles supervised the more than fifty Pirate supporters who timed, judged, scored, and placed finishes at track and swim meets.

Scoring and judging responsibilities at seven gymnastics meets busied twenty-five Gymnettes, supervised by Coach Dale Lechlitner and senior Cindy Upchurch.

Gymnettes—Front Row: Lyn Wiseman, Cindy Upchurch, Denise Morris, Tudy Libler, Nancy Cooper. Back Row: Leann Jones, Barb Tarr, Mr. Dale Lechlitner, Nancy Lacey, Kathy Paulus.

Cinderellas—Front Row: Susie Edmonson, Lyn Wiseman, Darla Merritt, Kathy Paulus, Vicky Raymer, Becky Stark, Mr. Steve Rybolt, Mr. Jim Jones, Patty Fischer, Sherry Babb, Barb Hanlon, Nancy Durham, Lisa Hiles. Row 2: Marcia Judd, Kathy Swain, Nancy Campbell, Gayle Hite, Linda Cullnane, Vicky Ashburn, Tonya Timmons, Susan Myers, Susie Wells, Barbara Spaugh, LeeAnn Edwards, Denise Morris, Debbie Byrne. Row 3: Rosalyn Lewis, Alycia McCoy, Susie Maddy, Anita Bernard, Louann Bassemer, Cathy Gibson, Nancy Cooper, Kathy Short, Nancy Graham, Kathy McKain, Carla Hite, Dawn Nyboer, Darlene Hilligoss. Back Row: Terri Coppess, Betty McColloum, Mary Montgomery, Kathy Lennington, Tudy Libler, Vicki Lanane, Jana Dietzen, Leslie Hickner, Theda Phillips, Marla Bell, Lynn Mickey, Sally McMahan.

Buckettes—Front Row: Sue Thompson, Peggy Wasilewski, Cindy Radaker, Becky Stark, Mr. Jim Jones, Mr. Harold Thompson, Nancy Graham, Kathy Short, Brenda Halsell, Lisa Hiles. Row 2: Teresa Burk, Gayle Hite, Sherry Wise, Becky Kile, Paula Schneider, Susan Myers, Louann Bassemer, Barbara Spaugh, Susie Wells, Nancy Durham, Cathy Gibson. Row 3: Vicky Raymer, Darla Merritt, Vicky Ashburn, Linda Cullnane, Sherry Babb, Barb Hanlon, Darlene Hilligoss, Nancy Dovey, Lee Ann Edwards, Anita Bernard. Back Row: Alycia McCoy, Lynel Wiseman, Susie Maddy, Rosalyn Lewis, Tanya Timmons, Patty Fischer, Carla Hite, Linda Gibson, Debbie Faucett, Kathy McKain.

Coach Lechlitner and head gymnette Cindy Upchurch plan schedules for future meets.

Nancy Durham and Lisa Hiles judge finish order for a close 50-yard freestyle.

Co-ordinated choirs produce "The Sound of Music"

Concert Choir Officers—Front Row: Liz Elliott, librarian; Gordon Fuller, president. Back Row: Cheryl Seulean, recording secretary; Neal Moore, historian; Debbie Byrne, treasurer; Susan Donaldson, vice-president; Brenda Sanders, corresponding secretary.

Presenting Rogers and Hammerstein's "The Sound of Music," the choir department concentrated on raising funds and rehearsing for the hit Broadway musical.

Combining the efforts of Concert Choir and Novelettes, with the accompaniment of Geoffrey McGillen and Neal Moore and under the direction of Mr. William Frame, the musical production highlighted the choral activities of 1970.

Singers participated in numerous activities throughout the year, including state and county festivals, the Solo and Ensemble Contest, and the State Choir Contest. Choir performances included school convos, junior high programs, and holiday concerts.

Members boosted the choir treasury by conducting bake sales and through musical ticket sales.

Concert Choir—Front Row: Janet Thomas, June Bennett, DeAnne Eckhardt, Becky Ellis, Don Crume, Russell Willis, Mark Helm, Frank Orbik, Thomas Hunter, Kathy Sellers, Jeanine Donnelly, Patti Clayton, Penny Hooker, Neal Moore. Row 2: Mr. William Frame, Nancy Ruff, Debbi Rigdon, Ann Robbins, Pam McClain, Teresa Wilkinson, Vance Wright, Rob Earley, Rick Wilson, Rodney French, Herbert Gooding, Steve Miller, Debbie Byrne, Darla Zimmerman, Brenda Sanders, Lee Ann Edwards. Row 3: Rita Roll, Cathy Tatman, Bev Wampler, Sandra Grigsby, Brenda McFarland, Larry Wilcox, Steve Willis, Rick Simmons, Vincent Hawkins, Wess Wright, Susan Donaldson, Cheryl Seulean, Joni Huffer, Gwen Keith. Back Row: Jeanie Delp, Susie Milburn, Liz Elliott, Rise Wood, Ann Ritterskamp, Jim Cox, Jeff Reeves, Brad Hiatt, Charlie Campbell, Jack Bennett, Gordon Fuller, Susie Edmonson, Beth Harmsen, Rhonda Robinson, Darlene Blevins.

Novelettes devote energy to musical performances and choir fund-raising

velettes Gloria Housh and Betty Romine ıcentrate on a melody.

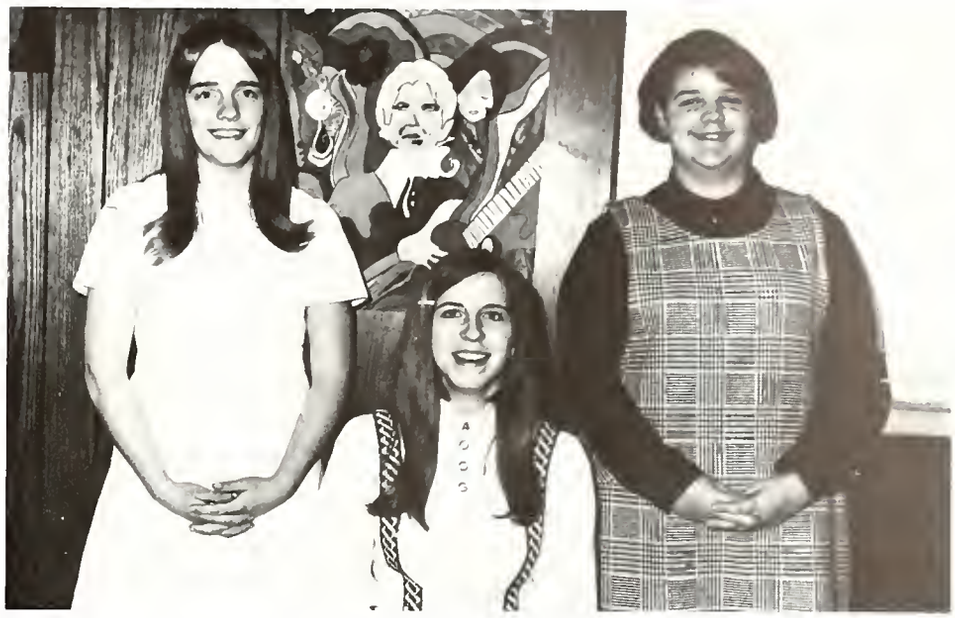

Novelette Officers — Janet Renfro, vice-president; Melanie Jones, president; Terri Robbins, secretary-treasurer.

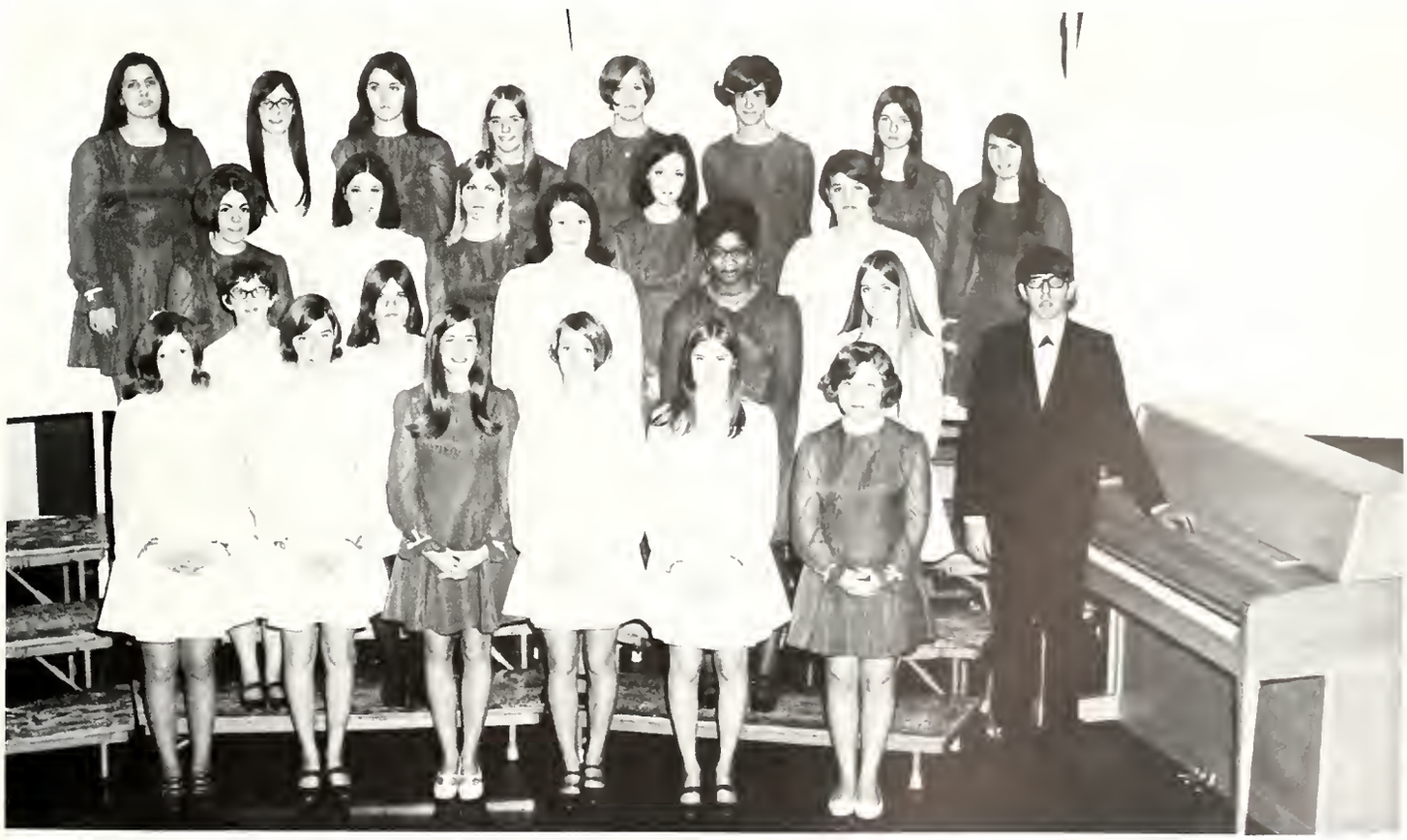

Novelettes—Front Row: Mary Estep, Debbie Delph, Melanie Jones, Vicky Ashburn, Janet Renfro, June Lawler. Row 2: Georgiana Biddle, Dolly Moss, Shirley Lambert, Sandy Feemster, Debby Cobb, Neal Moore. Row 3: Kathy Tate, Katherine Kenyon, Debbie Hodson, Kathy Kenyon, Terri Robbins. Back Row: Jana Dietzen, Coleen Johnson, Alice Lloyd, Betty Romine, Jan Petro, Cindy Moore, Dana Scott, Kathy Bennett.

Rehearsing for a performance, members of Mixed Choir follow Mr. Frame's direction.

MIXED CHOIR

Singers perform, learn, prepare for Concert positions

Learning the basics of music and participation in classroom and outside vocal activities, sixty underclassmen formed the Mixed Choir. Performing at the Christmas Convo, Baccalaureate, and Commencement, the group gained musical experience before audiences.

Fifteen Highlighters, accompanied by Geoff McGillen and advised by Mr. D. William Frame, performed for a variety of clubs and events. Girls dressed in colorful blue and green gowns, boys in tuxedos, the singers' busy schedule included engagements at churches, Anderson College, the YMCA, Killbuck Lodge, club parties, hospitals, and nursing homes. The group, comprised of junior and senior members of Concert Choir, also performed at many Concert Choir shows.

Mixed Choir — Front Row: Theresa Symoens, Rhonda Orbik, Martha Abel, Dwight Watson, Jay Edwards, Phyllis Willhoite, Brenda Pitts, Tara Passwater, David Hilburt. Row 2: Dawn Elmore, Rita Scott, Gayle Graves, Tom Shryock, Bobby Flynn, Diana Reed, Jackie Hardacre, Jane Trimble. Row 3: Jana Underwood, Cindy Leazenby, Sharon McHarry, Mike Arnold, Darrell Nichols, Kathy Campbell, Lynn McHarry, Joyce Hester. Back Row: Bonnie Jones, Samuella Hester, Joy Todd, Joyce Martin, Rhonda Johnson, Elizabeth Smith, Jula Connell, Mary Carpenter, Nina Wells, Diana Pettigrew, Mr. William Frame.

Upperclass choral members comprise specialty group

Highlighters Charlie Campbell and Susan Donaldson flash confident smiles.

At a Highlighter practice, Ann Ritterscamp clowns as Mr. Frame turns his back.

Highlighters — Front Row: Geoffrey McGillen. Row 2: Ann Robbins, Rise Wood, Ann Ritterskamp, Susan Donaldson, Brenda Sanders, Janet Thomas. Back Row: Vincent Hawkins, Gordon Fuller, Jeff Reeves, Charlie Campbell, Neal Moore, Rodney French, Mark Helm, Don Crume.

Band performs at Purdue half-time, marches to seventh at State Fair

The Madison Heights Show Band, under the direction of Mr. James Patton, opened the 1969 -1970 season by marching to a seventh place finish in the Indiana State Fair Band Contest at Indianapolis.

The band arranged half time routines for presentation at Purdue and Ball State football games. The band also performed at all home basketball and football games.

Band President Rick Wilson, Vice-President John Brehm, Secretary-Treasurer Jan Myer, Librarian Karyn Fleischhaur, Head Drum Major Don Mellinthin, Assistant Drum Major Doug Hawkins, and Head Majorette Landa Canine assisted Mr. Patton and provided leadership for band members.

Bill Slone and Vance Wright join the Eisenhower Bridge dedication festivities.

With bassoon in hand, Marcia Wools strains to see some fast roundball action.

Band — Front Row: Jan Meyer, Billy Slone, Betty Adams, Rhonda Luther, Kathy DeeGraffenreid, Deborah Weatherly, Pam White, Loretta Daugherty, Jane McNeil, Debbie Burkhardt, Jill Etchison, Karyn Fleischhauer. Row 2: Debbie Basey, Diane Fields, Stephanie Parrish, Susan Zeh, Patti Clayton, Suzi Trout, Vance Wright, Rick Wilson, Thomas Hunter, Sherry Thompson, Karen Harris, Nedra Mauck, Marsha Biddle, Carol Tucker, Anthonica Baker. Row 3: Mary Ellen Smith, Pam Welch, Beth Malone, Theresa Knause, Nancy Preusz, Theda Phillips, Dale Hoffman, Ron Slick, Greg Ellis, George Gray, Randy Bennett, Steve Moore, Anita Clayton, Nancy Buser, Mary White, Patty Goodwin, Debbie Flowers, Diana Pettigrew, Linda Voiles, Thelda Corwin, Frank Orbik. Row 4: Steven Aumend, John Hays, Phil Meeker, Ron Skillman, Terry Hensley, Gary Cameron, David

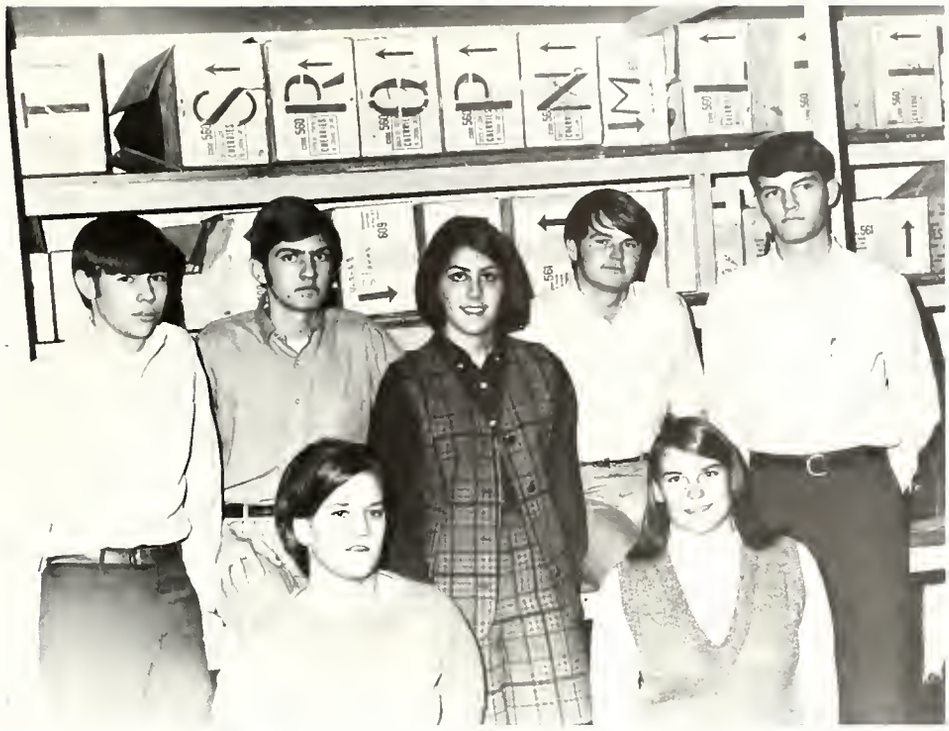

Band Officers — Front Row: Jan Meyer, secretary-treasurer; Karyn Fleischhauer, librarian. **Back Row:** John Brehm, vice-president; Doug Hawkins, assistant drum major; Landa Canine, head majorette; Don Mellenthin, head drum major; Rick Wilson, president.

Talking relieves band members' jitters on the bus trip to State Fair competition.

Craib, Stan Hinshaw, Steve Wilson, Mark Smith, Steve Schuyler, Charlie O'Conner, Mike Leakey, Sheilah Demos, Mike Roland, David McIntyre. **Back Row:** Ronda Pfohl, Debbie Moore, Judy Medlock, Debby Ward, Darlene Hensley, Dee Shelton, Vicki Wetzel, Claudia Smith, Cathy Needler. Debbie Stidd, Jill Stepp, Mark Allen, Layne Scott, Connie Dunlap, Debby Brown, Jim McLaughlin, Ricky Wilson, Gary Myers, Mike Blake, John Smith, John Brehm, Rick Ditteon, Don Fraser, Bill Baugh, Bill Collings, Gary Meeker, Ric Schorr, Dave VanZandt, Nancy Campbell, Darlene Chambers, Kris Ritter, Barb Ogle, Denise Moon, Debbie Vickery, Linda Luntsford, Carla Morgan, Karen Moody, Brenda Conwell, Linda Ricci.

Dance Band executes difficult selections at Ball State

Under the conduction of Mr. James C. Patton and his two aids from Ball State, the Madison Heights Dance Band took a first place position at the Ball State Area Contest. In the contest the eighteen member ensemble displayed the result of hard work in the difficult ballad "Queen Bee", The band also played "Freak Shrieks," which is a jazz number featuring the trombone section.

Besides performing at the Holiday Inn, YMCA, and the Americana Nursing Home, the ensemble was one of fifteen dance bands throughout the state invited to participate in a stage band contest held in Fort Wayne. Soloists featured this year were trumpet soloist Dave Craig, and tenor sax soloist Bill Slone.

Along with working at the school plays, musicals, and halftimes, the five boys making up the lighting crew this year, lighted the Blue Bell Ball in November and the Sweetheart Ball in February.

Lighting Crew — Front Row: David VanZandt, Tom Shyrock. Back Row: Steve Schuyler, Mark Smith, Jim McLaughlin.

Dance Band — Front Row: Steve Schuyler, Rick Wilson, Bill Slone, Thelda Corwin, Frank Orbik. Back Row: Jill Etchison, Doug Hawkins, Gary Cameron, Terry Hensley, Ron Skillman, David Craib, Jim McLaughlin, Vance Wright, Neal Moore, Rick Ditteon, Gary Myers, John Brehm, John Smith.

Heightsteppers add splendor to school, city-wide activities

At the opening of the '69—'70 school year, the MH Marching Band was escorted to a seventh place position at the Indiana State Fair by the twenty-three majorettes. Head majorette Landa Canine bore additional responsibilities because of the lack of a choreographer.

In addition to performing at home football and basketball games, the Heightsteppers added a touch of elegance to the opening of the Saxon Oldsmobile-Cadillac dealership, the subsequent barbeque, and the YMCA's annual membership drive.

Nervously awaiting the pre-game flag ceremony, MH majorettes try to calm tensions.

Heightsteppers - Front Row: Kathy Pfohl, Debbie Moore, Judy Medlock, Debby Ward, Darlene Hensley, DeeAnn Shelton, Linda Ricci, Karen Moody, Brenda Conwell, Linda Lott, Carla Morgan. Back Row: Debbie Vickery, Denise Moon, Claudia Smith, Barb Ogle, Debbie Stidd, Jill Stepp, Landa Canine, Nancy Campbell, Darlene Chambers, Kris Ritter, Cathy Needler, Vicki Wetzel.

Enthusiastic co-eds faithfully support hardwood crew

Pep Club members express hilarious joy as victory over AHS becomes apparent.

Decked in new black pant jumpers and white blouses accentuated by scarlet scarves, Pep Club members spirited the Pirates through the basketball season. In addition to supporting the Bucs at all home games, this year, for the first time, the enthusiastic co-eds followed the team to several away games.

Miss Gerda Gogolin and Miss Jill Newberry, sponsors, supervised regularly scheduled meetings where members practiced cheers and organized projects such as the selling of license plates and a two-day bake sale. New yells were introduced to the student body at Pep Convos and each Pep Club member's repertoire steadily increased.

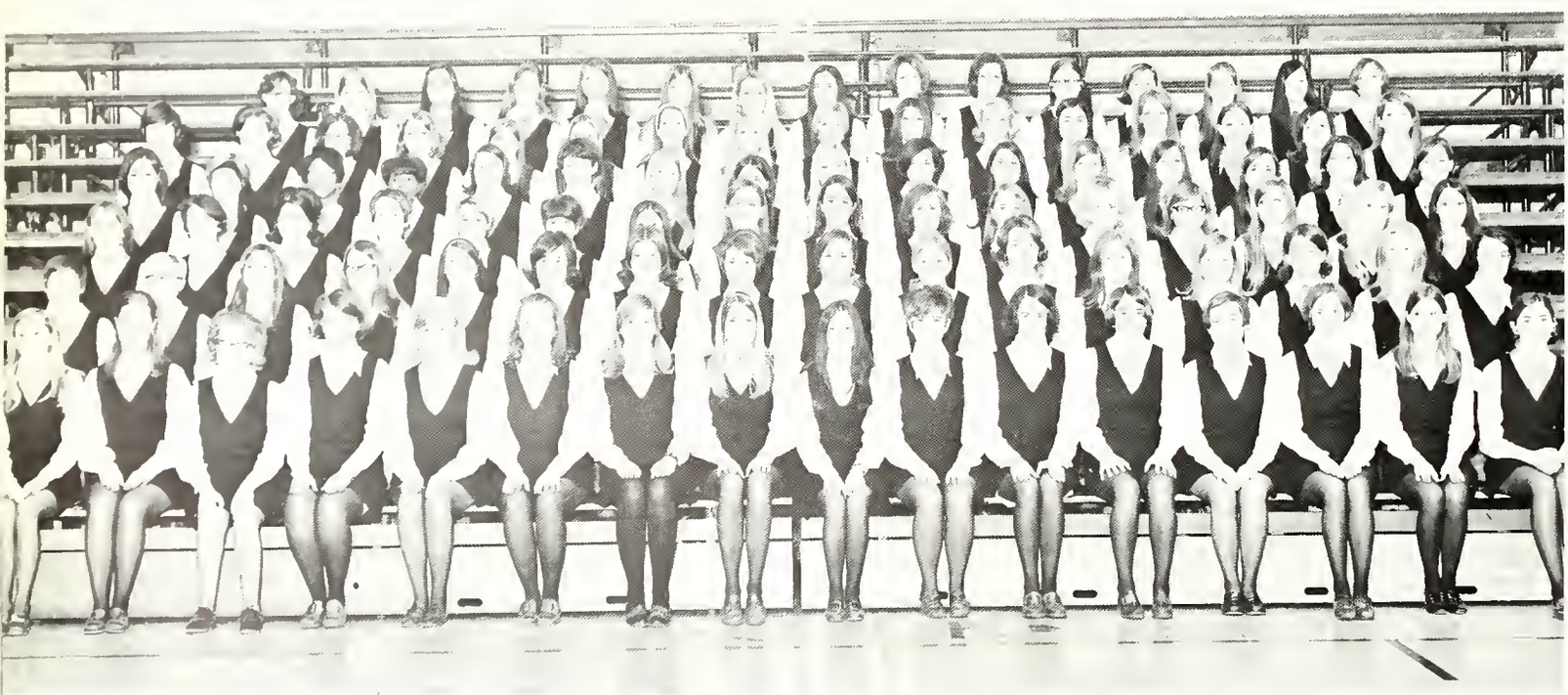

Pep Club — Front Row: Linda Gibson, Nancy Cooper, Kathy Dehority, Anita White, Marcia Judd, Kathy Collins, Dagmar Bielstein, Jackie Shields, Jennie Payne, Deanna McNeil, Sue Green, Lissa Graybiel, Gail Esche, Lee Ann Edwards, Sheila Radaker, Nancy Durham. Row 2: Anita Clayton, Loretta Hoefner, Terri Coppess, Margie Chastain, Jerri Crouse, Helen Thomas, Chris Thomas, Jennifer Vinson, Susie Edmonson, Kathy Swain, Anna Siktberg, Connie Allen, Becky Ainsworth, Carol Smith, Lorrie Stillwagon, Pam Miller. Row 3: Pam McClain, Jeanie Donnelly, Susan Donaldson, Rhonda Robinson, Rita Roll, Nikki Miller, Tanya Timmons, Betty McColloum, Sally McMahan, Connie Breedlove, Letitia Withers, Darla Zimmerman, Karen Stinson, Ciska Roselaar, Carol Zuber, Debby Ward. Row 4: Terry Reynolds, Debbi Rigdon, Rita Brodnax, Sheiletha McNeal, Beth Clymer, Suzie Day, Kathy Imel, Nancy Sylvester, Cindy Upchurch, Debbie Byrne, Marilyn Brown, Linda Wright, Vicki McAshlan, Cathy Copeland, Nancy Erwin, Debbie Sullivan. Row 5: Pat Trick, Debbie Robbins, Cindy Cleaver, Jody Mollet, Janet Renfro, Colleen Quinn, Diane Fryback, Alycia McCoy, Jeanetta Brough, Anita Bernard, Ann Manis, Marcia Hubler, Rosalyn Lewis, Teresa Wilkinson, Carolyn Derringer, Kathy Lennington. Back Row: Marcia Clemons, Leslie Hickner, Jana Dietzen, Sheilah Fisher, Cathy Coats, Vicky Raymer, Tudy Libler, Gayle Hite, Polly Trimble, Phyllis Hopkins, Julie Lanphear, Connie Riga, Betty Romine, Susie Milburn, Jan Petro, June Sullivan, Lynn Counceller, Nancy Abel, Linda Besett, Anita Nave, Terri Douglas.

With Nancy Dovey's aid, Lissa Graybiel demonstrates tying a Pep Club scarf.

Pep Club Officers - Kathy Paulus, treasurer; Betty McColloum, secretary; Nancy Durham, vice-president; Lissa Graybiel, president.

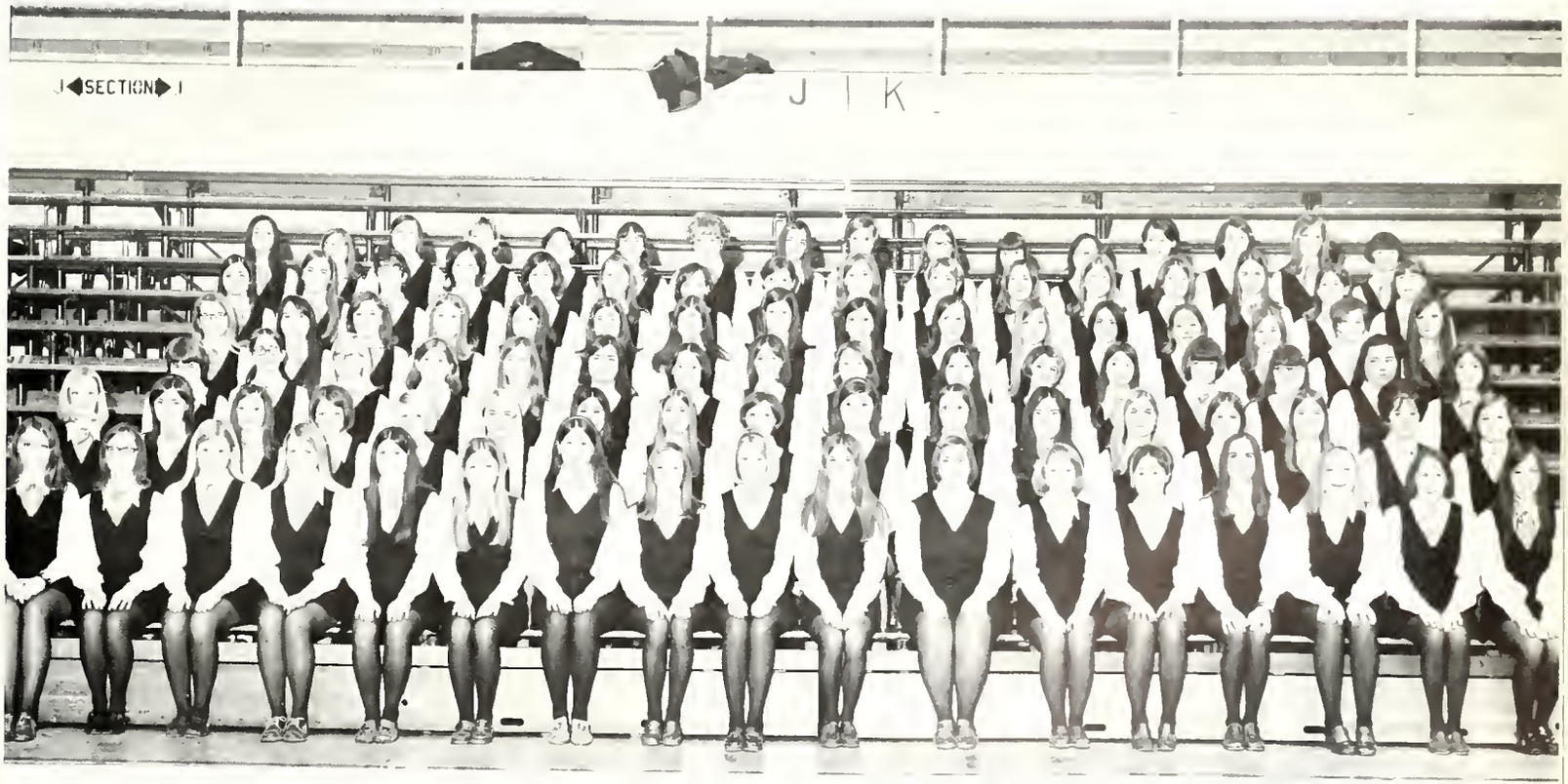

Pep Club — Front Row: Mary Kaye Ruth, Donna Zirkle, Yolanda Katoki, Jana Underwood, Cindy Dalton, Carol L. Remley, Robyn Massengale, Janet Hubler, Nancy Graham, Brenda Holsell, Susan Myers, Denise Morris, Carol Rudolf, Vicki Lanane, Carol Porter, Linda Cullnane, Debbie Jones. Row 2: Kathy Paulus, Elaine Mauck, Jennifer Wofford, Darla Merritt, Kathy Rutter, Sherry Babb, Lea Jones, Melanie Jones, Nancy Lacey, Nancy Hamm, Becky Ellis, Cathy Miller, Teresa Leasure, Nancy Ruff, Vicki Felts, Taunya Pendley, Wilma Shelton. Row 3: Christy Bourne, Debbie Kelly, Ruth Marvel, Sara Hostetler, Sandy Hull, Cheryl Frazier, Gayle Graves, Michelle Painter, Teresa Burk, Chris Deiser, Jackie Hardacre, Joy Todd, Karen Murphy, Diana Smith, Pat Roeder, Teressa Teague. Row 4: Connie Summitt, Margie Brady, Moneva Biddle, Debbie Brown, Shawn Waltz, Phyllis Huffines, Cindy Dawson, Kathy Roche, Pam Koester, Joy Moore, Kathy Short, Connie Watkins, Cindy Bickel, Carolyn Cooper, Cindy Buck, Dawn Elmore. Row 5: Becky Corn, Janet Whiteman, Christie Schmitz, Jeanne Smith, Judy Hulton, Pam St. Clair, Debbie Burke, Debbie Esche, Peggy Wasilewski, Sherry Wise, Cindy Radaker, Barbara Spaugh, Susie Wells, Donna Green, Mindy Greenberg, Connie Moss. Back Row: Mary Brewster, Anita Hunter, Jane Trimble, Tara Passwater, Carol Shabowski, Kay Talbert, Debbie Carter, Susan Crabtree, Terri Craig, Linda Lott.

Early injuries eliminate Walker; Berkebile fills Corsair mascot slot

Reserve Cheerleaders — Kathy McKain, Louann Bassemer, Cathy Gibson, Linda Givan, Connie Samuels.

Pirate mascot Marc Walker stands at attention after escorting Pirates to floor.

Shivering Kris Givan, Dawn Nyboer, and Jeanie Delp huddle in super-sized slickers.

Cheerleaders lead student body in original yells, chants

A round-off, three back handsprings, and a back somersault began the Pirate pre-game show as the Corsair mascot led the basketball team through the traditional "M" Club aisle at each game held in the Pirates' cove. The duties of mascot were shared this year, as Steve Berkebile took over Marcus Walker's slot mid-way through the season after Walker suffered a pulled leg muscle in a gymnastic meet.

Varsity cheerleaders Carol Bollinger, Kris Givan, Jeanie Delp, Susie Maddy, and Dawn Nyboer engineered pep sessions and led yells before and during the varsity games. As reserve cheerleaders, Cathy Gibson, Kathy McKain, Lou Ann Bassemer, Connie Samuels, and Linda Givan led Pirate supporters during the reserve team action. Both crews worked together each time the crowd rendered "Wave the Banner."

Varsity Cheerleaders -- **Front Row**: Jeanie Delp, Dawn Nyboer. **Back Row**: Susie Maddy, Kris Givan, Carol Bollinger.

Buc mascot Steve Berkebile and the AHS Brave stiffly stand back to back.

An hysterical Jeanie Delp flashes an immediate reaction to an MH football play.

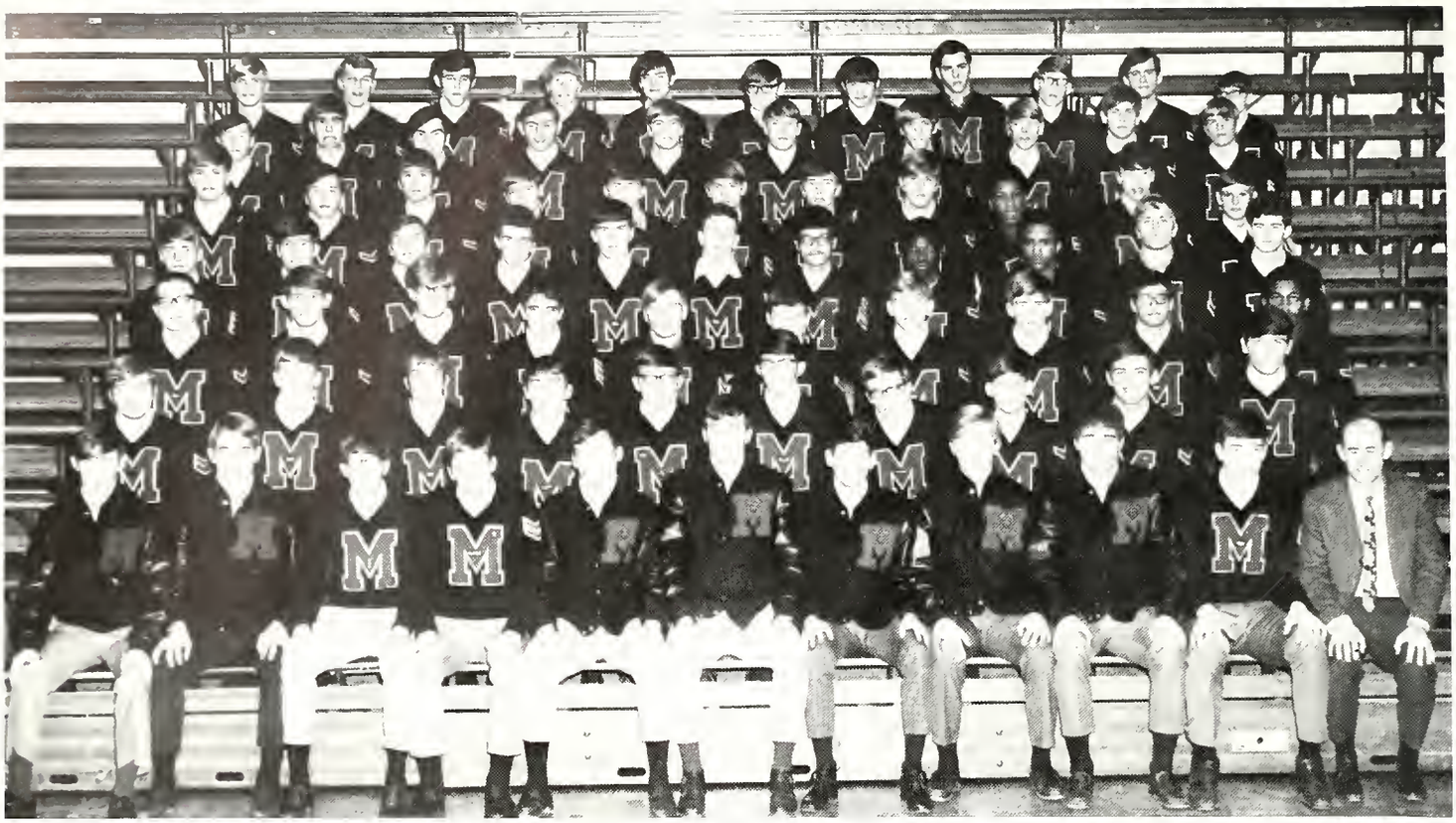

M-Club - Front Row: Tim Albea, Max Minnick, Tom Donaldson, Charlie Earhart, Greg Nyboer, John Yates, Bob Gilmore, Ken Perkins, Curt Farran, Jim Morehead. Row 2: Bill Herbig, Kent Campbell, Corky Bowers, Glenn McQueary, Steve Eddy, Ric Walker, Mike Withers, Robin Wood, David Fox, Rex Clendenen. Row 3: Gary Leuteritz, Tim Hallam, Brad Hiatt, Steve Berkebile, Frank Hancock, Larry Hathcoat, Mark Safford, Steve Gourley, Von Cook, Lew Cotton. Row 4: Greg Johnson, Carey McLaughlin, Jerry Mathews, Rick Todd, Kelton Dickey, Jeff Budd, Herb Archey, Gary Boards, Russell Taylor, Rick Myers, Mike Kelley. Row 5: Dave Humphries, Larry Matthews, Brad Manifold, Mark Schuck, Rick Talley, Jim Cox, Dave Van Zandt, Greg Myers, Greg Morgan, Mark Helm, Steve Kempher. Row 6: Jan Bigler, Gary Gates, Greg Tipton, Jim York, Mike Phillips, Randy Pring, Rick Wilson, Alvin Ramsey, Jeff Harris, Steve Ifert. Back Row: Roger Ashley, Tim Kean, Mike Todd, Doug Wann, Ned Campbell, Norman McCleery, Darrell Jackson, Alan Taylor, John Mangas, Steve Bearden, Ray Peterson.

M-Club adds laughter to pep session with wild skits

Under the supervision of sponsor Mr. Paul Bradford, M-Club achieved an all-time high of 83 members, adding a burst of spirit to the basketball games. The lettermen formed the traditional victory aisle for the Pirates' entrance to the playing court. They also sparked the Muncie South pre-game pep session when they annihilated "Rebel" Mike Withers.

The members hosted the annual spring Lettermen's Banquet honoring 11 seniors. One night later, the Lettermen's Ball was held featuring the Reactions' music.

Officers for this year were President Greg Nyboer, Vice-President Max Minnick, Secretary Tom Donaldson, Treasurer Charlie Earhart, and Sergeant-at-arms Jim Moorehead.

Proudly parading the Pirate track, M-Club's mighty men display homecoming spirit.

M-Club expands: 83 enthusiastic Buc letterwinners

Agile Rex Clendenen executes the Monster Mash during the M-Club Dance.

M-Club Officers — Charlie Earhart, treasurer; Greg Nyboer, president; Max Minnick, vice-president; Jim Morehead, sergeant-at-arms; Tom Donaldson, secretary.

The MH basketball team receives recognition from Pirate fans at a Pep Convocation.

The patterns of sports

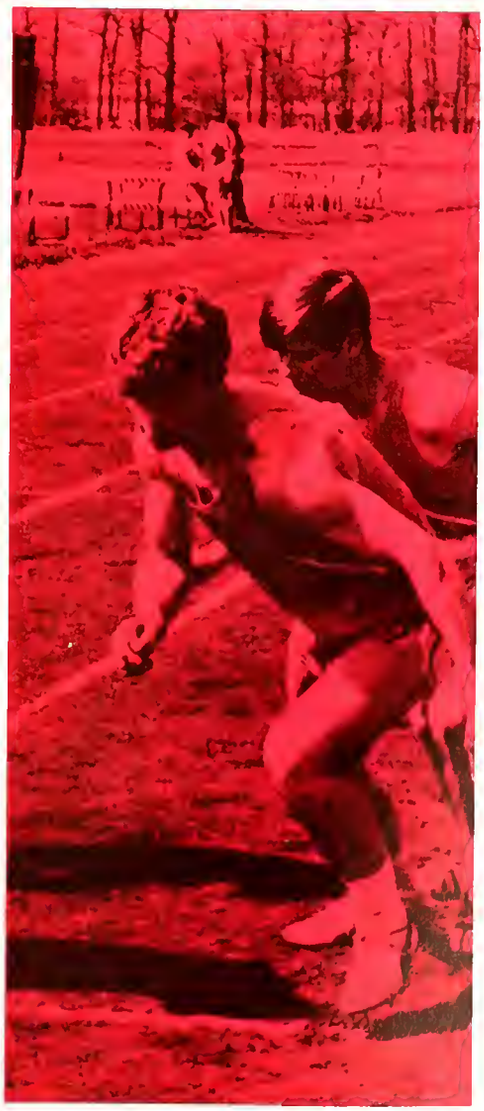

Competition—patterns not only
Literally in strategy and plays,
But patterns in teamwork
And co-operation.
The importance of these patterns
Shows as men and boys develop
Into adults and responsible members
Of the human race.
Patterns of dependence on others,
While still being independent
And thinking,
Grow from being a sportsman
And a working member of a team.
Where performance
And not race, creed, or color
Is the emphasized quality,
Men can become men
On their own merit.
Patterns of sportsmanship create
The ability to accept defeat gracefully
And to try again and again.

TRACK

Team depth and effort lead Pirate Cindermen to 6 win — 3 loss record

Paced by team captain John McCord and junior Greg Johnson, the Pirate cindermen raced to another successful season, registering six wins and three losses.

All-around man Tim Hallam, half-miler John Yates, and two-miler Rick Wilson provided the necessary depth to assure Pirate victories in several close meets.

Outstanding performances were recorded by John McCord in the 880 and 440 yard dashes, and in the mile relay. He also furthered the Corsairs with a first place Sectional win and commendable performances in both the Regional and State meets.

Greg Johnson and Rick Wilson carried the distance races, placing first and fourth respectively in the Sectional. Greg's winning time of 10:17 had been bettered only by former Pirates Scott Hiles and Don Weathers.

Cinderman Brad Childes lands explosively in the jump pit dual competition.

After a tiring run, Jim Cox relaxes to catch his breath and observe his teammates' efforts.

Bob Gilmore stretches to complete a steady baton pass to teammate John McCord.

John McCord gives roses to Track Queen Chris McLain at the Noblesville Relays.

Tim Maley reaches the climax of his run as he dashes past the finish line string.

High jumper Tim Hallam swings over the bar with a last propulsion of strength.

Track

MH		Opponent
82	Highland	56
20	Marion	88
4th	Marion Relays	
60	Greenfield	58
62	Noblesville	56
2nd	Muncie Relays	
70	Anderson	48
2nd	New Castle Invitational	
12	Muncie Central	76
75	Pendleton	46
77	Muncie South and	76
	(East Wayne North)	94
1st	Noblesville Relays	
	Placed 2nd in Sectional	
	Record 6-5	

Cinderman Mike Morgan assists his weary teammate Jim Cox after a tiring race.

Striving in anguish for added yardage, Greg Nyboer bounds over the jump pit

Tape in hand, Coach Jones diminishes the chance of extra strain on Bob Gilmore's thigh.

McCord, Johnson post superior regional performances

Reserve Track — Front Row: Bob Early, Jim Snow, John Mangas, Tim Maley, Roger Clark, Jeff Budd, Randy Pring. Back Row: Coach Jim Jones, Manager Vance Wright, Doug Purdue, Greg Myers, Russell Taylor, Dale Boone, Richard Johnston, Norman McQueary, Tom Ferguson, Coach Bob Nickleson, Coach Steve Rybolt.

Tim Hallam vaults over a high hurdle.

Varsity Track — Front Row: Gary Cameron, Mike Morgan, Jim Cox, Steve Ifert, Steve Bearden, Dennis Largent, Frank Wood, Bob Gilmore. Second Row: Rick Wilson, Dan Troyer, Rick Myers, Bob Bender, Brad Childs, Greg Nyboer, Guss Smith, Manager, Jim Bigler. Back Row: Coach Jim Jones, Coach Nicholson, John Yates, Mike Clark, Tim Hallam, Greg Johnson, John McCord, Curt Farran, Coach Steve Rybolt.

Buccaneer nine compiles twelve win—twelve loss season

Coach Paul Bradford's 1969 varsity baseball team, led by the hitting of senior letterman Neal Rector, battled through a rebuilding year to record a twelve win-twelve loss season. Rector led the team in hits, runs-batted-in, and batting percentage. Juniors Tim Albea, Greg Tipton, and Jim Moorehead provided a good backup for Rector.

The pitching of the team revolved around juniors Roger Ashley and Ned Campbell.

Victories included wins over New Castle, Muncie South, and Muncie Central. A devastating victory over Markleville in the sectional was followed by a third loss to city-rival and semi-finalist Anderson.

The reserve team, coached by Jim Sutton and Mike Mundy, ended the season with an eleven and three record.

Varsity Baseball

MH		Opponent
3	Carmel	5
6	Marion	2
0	Muncie Central	1
6	Muncie Central	2
3	Lebanon	6
1	New Castle	3
4	Shelbyville	2
4	North Central	5
0	North Central	4
5	Alexandria	0
1	Anderson	8
5	Frankfort	3
2	Highland	0
4	Noblesville	2
3	Muncie South	2
1	Anderson	6
3	Elwood	2
0	Richmond	2
0	Pendleton	1
6	Muncie Central	4
8	Pendleton	6
7	Muncie South	6
	Sectional	
17	Markleville	4
0	Anderson	5

Record 12 12

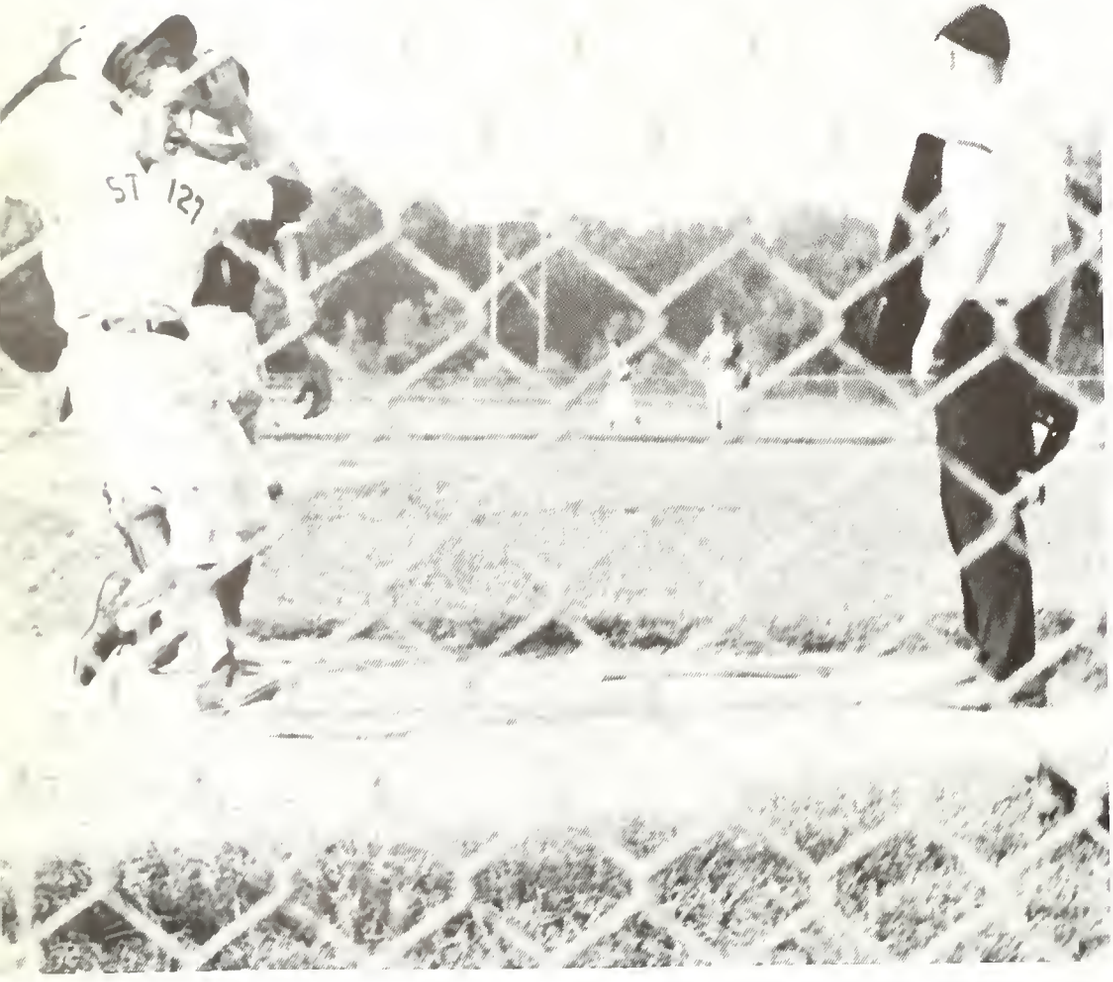

Tim Albea speeds across home plate in an attempt to add a run to the Bucs' score.

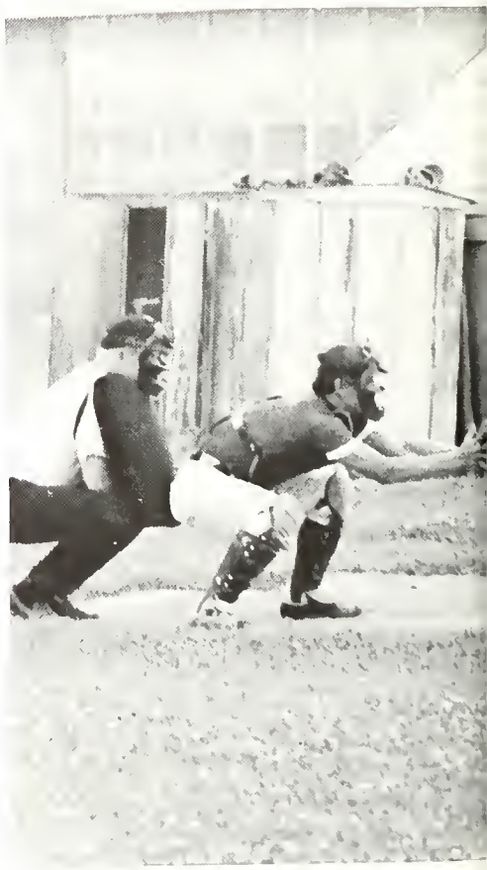

Baseball catcher Neal Rector stretches forward, anticipating a pitcher's fast ball.

Varsity Baseball — Front Row: Jerry Matthews, Roger Ashley, Bob Shoemaker, Jim York, Tim Albea, Mike Moore, Larry Matthews, Ken Perkins, Greg Graham, Kevin Zirkle. Second Row: Coach Dick Howell, Ned Campbell, Mike Todd, Greg Tipton, Neal Rector, Tom Lacey, Jim Moorehead, Greg Morgan, Frank Donaldson, Darrel Jackson, Ken Lane, Coach Paul Bradford.

Backed by team's spirited solidarity, Rector leads Bradford's Bucs

Reserve Baseball — Front Row: Bill Albers, Kirby Lupton, Jon Cooke, Mark Safford, Marc Scharnowske, Layne Scott, Gary Boards, Steve Jones, Steve Gourley. Second Row: Coach Mike Mundy, Manager Mark Allen, Mike Kelley, Rick Cheever, John Clutch, Roger Hyder, Kelton Dickey, Jeff Jones, John Youngblood, Coach Jim Sutton.

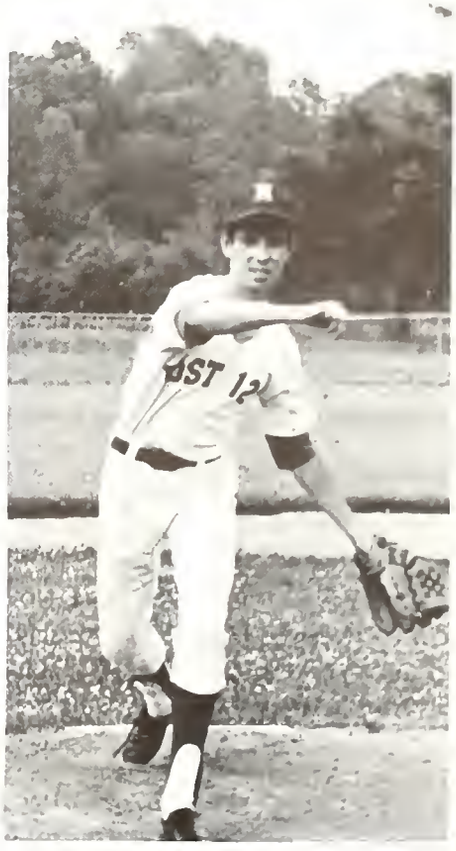

Pitcher Ned Campbell, hoping for a strike, throws curve ball over home plate.

Unable to hit 500% season mark, Varsity six place 3rd in sectional

Reserve Golf — Bryce Higginbottom, Bruce Pearson, Fred McGuire, Mike Phillips, Bruce Mills.

MH		Opponent
330	Elkhart	320
6½	Highland	5½
5½	Marion	5½
6	Lebanon	6
156	New Castle	153
389	Carmel	383
1½	Elwood	1½
6½	Pendleton	3½
378	Lawrence	401
372	Beech Grove	198
354	Anderson	357
12	Noblesville	6

Placed 2nd in Sectional
Placed 7th in Regional
Record 5-8

Mike Phillips mentally prepares himself for chip shot at the Grandview Course.

Nearing completion of the eighth hole, Tom Donaldson concentrates on a birdie putt.

Reserve linksmen finish season with "parful" 6-1 record

Due to a shortage of returning varsity lettermen, this year's golf team lacked experience. Still the Pirate aces charged to a respectable 5 won-8 loss record. Compared with the past few seasons, this year was a low point for the Pirates. Finishing only third in the sectional was no prize for the usually dominant Pirates. The team received exceptional performances from juniors Tom Donaldson, Max Minnick, and Carey McLaughlin.

The Pirate reserves had an excellent season with a 6 win-1 lost record. Fine performances were turned in by Bruce Mills, John Jenkins, and Fred McGuire.

Max Minnick successfully blasts out of a Grandview sandtrap during the Anderson meet.

Varsity Golf — Tom Donaldson, Max Minnick, Brad Manifold, Coach Bob Humphrey, Mike Hensley, Carey McLaughlin, Rick Todd.

Soph Robin Wood leads racketeers as high point man

Varsity Tennis

HS		Opponent
3	New Castle	2
4	Anderson	3
4	Pendleton Heights	3
5	Richmond Elwood	1
7	Muncie Central	0
5	Muncie South	2
6	Pendleton Heights	1
7	Greenfield	0
4	Marion	3
5	Muncie Central	2

Placed 2nd in Sectional
Record 7-2

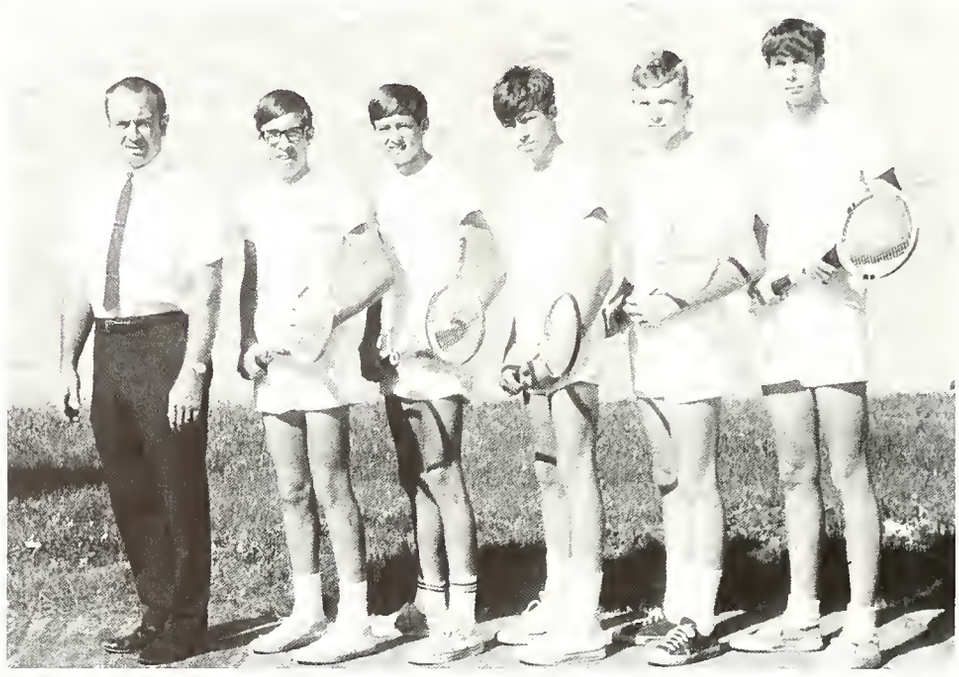

Reserve Tennis — Coach Lechlitner, Ron Karkosky, Steve Kempher, Rick Barton, Jack Taylor, Doug Perdue.

Jerry Matthews executes the forward release to propel the ball across the court.

During a sectional match, clay-courtman Gary Gates lobs the tennis ball across the net.

Madison Heights clay-courtmen had to settle for another runner-up trophy in the Sectional after leading until the final day. Coach Dale Lechlitner led the six Pirate netmen to a seven win and three loss season.

High point man was Robin Wood, who singly represented the underclassmen. Being only a sophomore he should provide a good nucleus for next year's squad.

The racketeers took their first meet on the chin, three to four from Sectional champ New Castle. They then came back with five victories in a row, including a squeaker with Anderson and a shutout against Noblesville. The string was broken by previously beaten Pendleton Heights. The season ended with two wins and one loss.

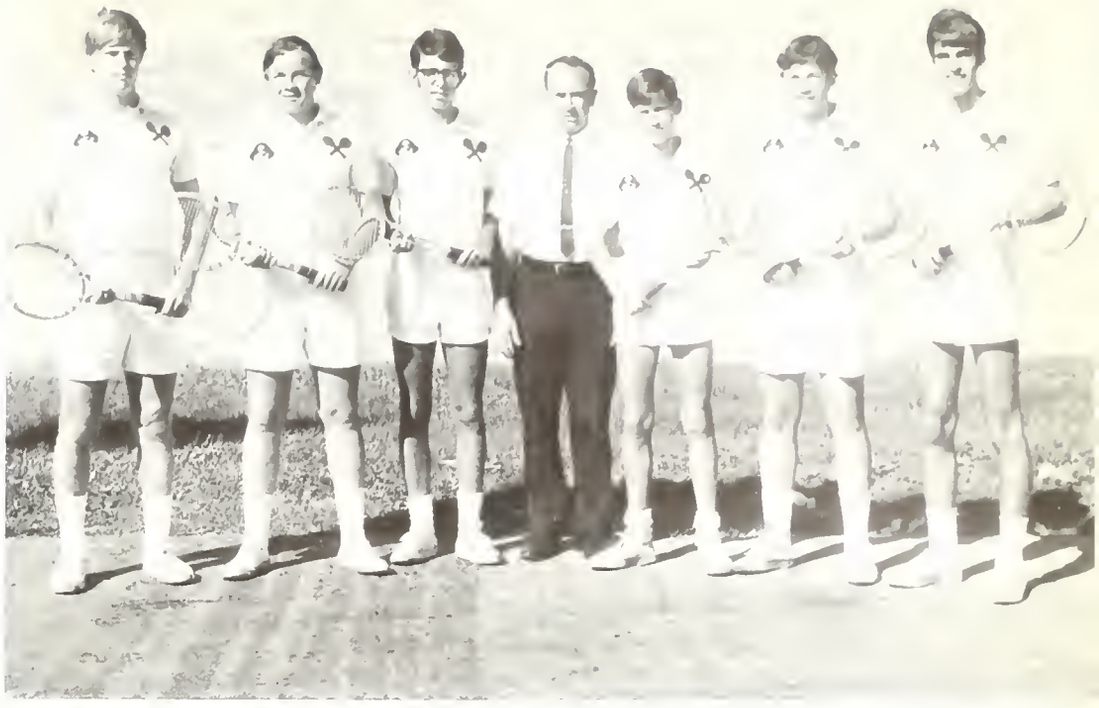

Varsity Tennis — Dave Humphies, Larry Matthews, Ric Walker, Coach Lechlitner, Robin Wood, Jerry Matthews, Gary Gates.

Netmen sport 7-3 record in '69 clay-court competition

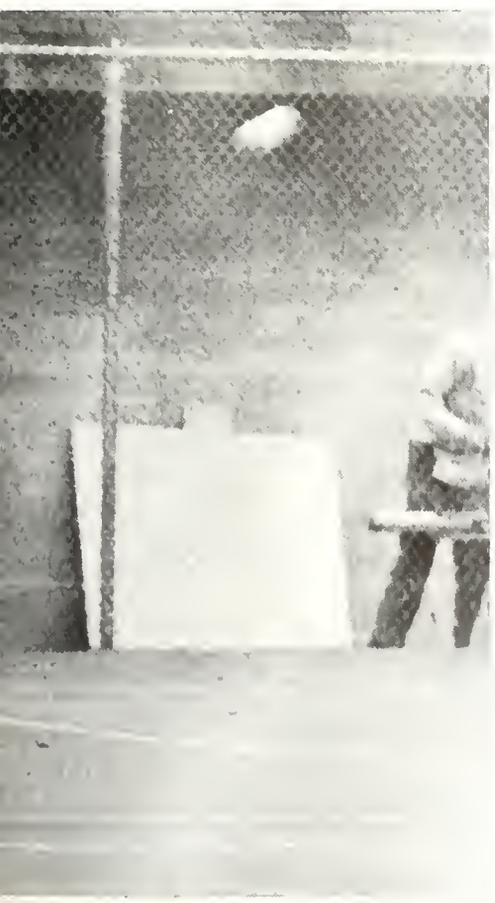

Senior netman Rick Walker and Coach Lechlitner relax and observe the tennis sectional.

Johnson leads thinlies to best season in MH history

Varsity Cross Country — Front Row: Roger Clark, Steve Bearden, Charlie Earhart, Steve Ifert, Mark Schuck. Back Row: Assistant Coach Steven Rybolt, Trainer John Horevay, Jim Cox, Alvin Ramsey, Greg Johnson, Jeff Harris, Bob Gilmore, Rick Wilson, Manager Jan Bigler, Coach James Jones.

At the sound of the gun, MH runners and their opponents strain to get a good position.

Cross Country

MH		Opponent
21	Shenandoah	34
15	Kokomo	48
34	Muncie Central	22
25	Greenfield	32
22	Marion	38
4th	Southport Invitational	
15	Muncie Burris	49
18	Pendleton Heights	38
22	Anderson	38
4th	Shortridge Invitational	
23	Muncie South	42

Placed 2nd in Sectional
Placed 5th in Regional
Record 8-1

Reserve Cross Country — Front Row: Jeff Akers, Bill Lucas, Tim Maley. Back Row: Assistant Coach Steve Rybolt, Jack S. Bennett, Tom Ferguson, Bob Early, Bruce Pearson, Coach Jones.

Johnson in 2nd, Ifert cops 20th, Cox close 15th

Experiencing the best season of dual meets in Madison Heights' history, the 1969 Cross Country team lost only to state power Muncie Central while turning back eight challengers. Greg Johnson turned in the season's most outstanding performance for Coaches Jim Jones and Steve Rybolt. Greg came within one second of breaking the course record and became one of three MH athletes to break 10:10.

Repeating their second-place Sectional performance, the thinlies went on to take fifth in the Regional. They placed fourth at both the Southport and Shortridge Invitationals.

Straining to surpass his opponent, Mark Shuck rallies near the finish of the course.

Individual MH gridders earn state, county recognition in '69 competition

Possessing an explosive offense and a usually invulnerable defense, the 1969 Pirate football squad ground out a record of 7 wins and 3 losses and led the county in every statistical department.

John Yates deftly tormented defenses, passing to All-Stater Jim Moorehead and junior Gussie Smith, with credit going to senior linemen Alan Taylor, Ken Perkins, and Gary Leuteritz. Outstanding on defense were Rick Myers, Kent Campbell. Gary Boards, Russ Taylor, and Gussie Smith.

Opening the season with a big victory over Shelbyville, the Pirates suffered a major defeat at the hands of number one-ranked Marion. After defeating some of the better teams in the state, the only other two losses were recorded at Noblesville and Anderson.

This year's reserve squad, coached by Mike Mundy and Dave Nicholson, showed much potential, with a record of 6-3-1. For the first time in several years, the reserve Bucs beat cross-town rival Anderson.

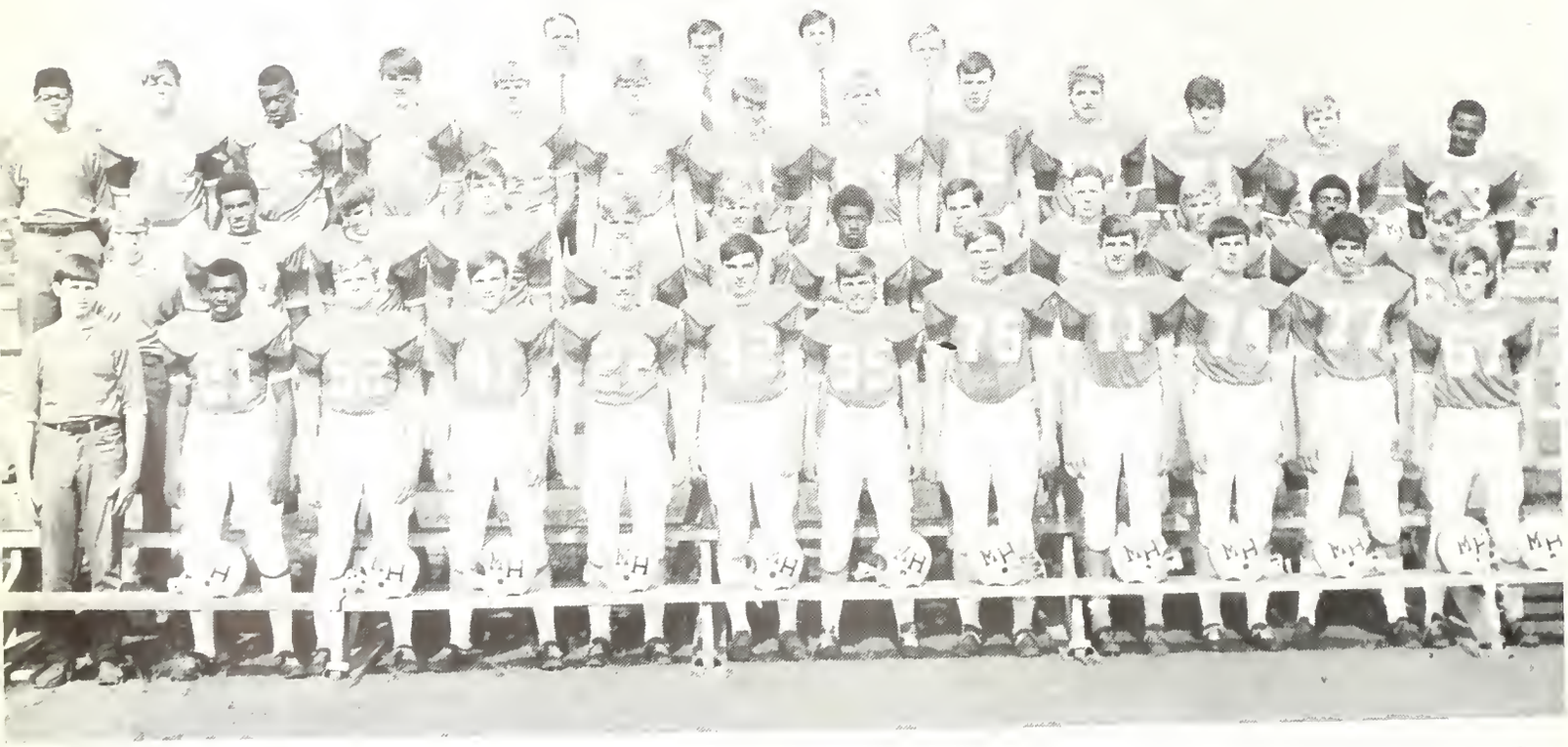

Varsity Football — Front Row: Manager Rick Talley, John Youngblood, Ken Perkins, Greg Nyboer, Max Minnick, Greg Tipton, Jim York, Gary Leuteritz, Tim Hallam, Kelton Dickey, John Clutch, Tim Albea. Second Row: Manager John Mangas, Russell Taylor, Corky Bowers, Jim Morehead, Steve Gourley, Mark Safford, Gary Boards, Alan Taylor, Jeff Budd, Rick Myers, Jeff Cox, Randy Pring. Third Row: Manager Herb Archey, Greg Myers, Isaiah Jackson, Rex Clendenen, Mike Phillips, Brad Hiatt, Norm McCleary, Kent Campbell, John Yates, Curt Farran, Mike Kelley, Bill Herbig, Gussie Smith. Back Row: Head Coach Tom Bruin, Backfield Coach Ron Beard, Trainer John Horevay, Line Coach John Dull.

Greg Nyboer takes the quick turn on an end sweep for a gain against New Castle.

Mike Mundy coaches veterans Campbell, Minnick, and Taylor in the Anderson battle.

Senior football statistician Herb Archey records individual Buc achievements.

John Yates hands off to Greg Nyboer as he plows into the opponents' line.

Hefty hustlers, teamwork, Pirate power result in impressive 7-3 record, third best in Corsairs' history

Coaches Dull and Bruin peer through the drizzle at the MH-Muncie Central game.

Defensive stars Gussie Smith and Rex Clendenen stop an AHS player for a short gain.

Eluding an eager Laddie defense, tight end Jeff Cox heads for the endzone.

A football helmet receives get-well treatment as Rick Talley repairs a faceguard.

Reserve Football — Front Row: Kenny Spratt, Steve Tagalowski, James Coleman, Steve Porter, Mario Remson, Dave Miller. Second Row: Manager John Mangas, Hans Chrischison, Rick Durham, Howard Keel, Bob Reed, Greg Denny, Mark Henderson, Fred Stark, Rick Talley. Third Row: Terry Dewese, Bob Harmon, Larry Scott, Jon Zirkle, Steve Crandall, Steve Granger, Tony Snider, Dan Carwile, Danny Lukens. Fourth Row: Ken McCleary, Rodger Byrne, Greg Demos, Jim Eldridge, Kevin Scharnowske, Randy Baker, Carl Pinkler, Dave Armstrong, Bill Davis, Mark Funkhouser, Jeff King. Back Row: Head Coach Mike Mundy, Trainer John Horevay, Assistant Coach Dave Nicholson.

Football

MH		OPPONENT
20	Jamboree	6
35	Shelbyville	0
0	Marion	42
52	Highland	0
27	Elwood	0
24	Anderson	27
27	Muncie South	6
42	New Castle	7
18	Muncie Central	16
41	Alexandria	6
22	Noblesville	28

Record 7-3

AHS's Tom Feemster gets nowhere fast as Rex Clendenen makes the initial tackle.

Varsity Gymnastics -- Front Row: Ray Peterson, Ross Keith, Doug Wann, Manager; Dennis Jackey, Tim Albea, Larry Hines, Larry Saubert. Back Row: Coach Dale Lechlitner, Steve Davis, Bob Earley, Bob Gilmore, Ken Perkins, Frank Hancock, Steve Berkebile, Dave Van Zandt, Tim Kean, Coach Rich Dickerson.

Gilmore, Berkebile, Wann, Peterson pace sectional win

Senior Pirate Frank Hancock concentrates on perfecting his floor exercise stunts.

Paced by team captain Bob Gilmore, the 1969-70 Pirate gymnastic squad finished the season with an 8-3-1 record. First place in the Sectional and tenth place in the State meet were also garnered by Coach Dale Lechlitner's agile competitors.

Seniors Albea, Wann, Peterson, Perkins, Berkebile, Hancock, and Gilmore provided most of the teams strength throughout the season.

Junior Bob Earley and sophomore David Van Zandt and freshman Ross Keith also contributed to the Corsairs winning season.

Commendable performances in the State meet were recorded by Bob Gilmore on the parallel bars, Doug Wann in the tumbling competition, and Sophomore David Van Zandt on the horizontal bar.

Smooth routines earn Bucs tenth place in state competition

Buc gymnast Tim Kean exhibits a dismount to conclude his routine on the sidehorse.

Tensed muscles balance senior Ken Perkins in a handstand on the parallel bars.

Gymnastics

MH		Opponents
89	Pike	64
86	Anderson	68
107	Heritage	47
86	Ben Davis	65
64	North Central	90
53	Columbus	101
97½	Wabash	47½
66	Southport	88
92½	Portland	54½
77	Anderson	77
79	Warren Central	75
97	Clarkesville	57
81½	Warren Central	72½

Placed 1st in Sectional

Placed 10th in State

Record 9-3-1

Steve Berkebile exercises complete body control during a graceful three-quarter flip.

Working for a pinning combination, Steve Gourley stacks his sectional opponent.

WRESTLING

Dual meet at all-school convocation highlights '69-'70 wrestling season

Enjoying the most successful season in the school's history, the 1969-70 Madison Heights' wrestling team, under the direction of Coach Fred Lamb, compiled an 11-3 record.

Contributing to the fine season were several individuals with outstanding records. Sophomores Tony Boards and Sam Burt compiled 19-1 and 12-5 records, respectively. Juniors Steve Gourley and Gary Boards recorded 15-4 and 15-2 records. Senior Alan Taylor recorded a 12-3 record.

In the sectional Tony Boards, Steve Gourley, and David Humphries all captured second, but the team could do no better than sixth.

MH	Opponent
19	Fort Wayne South 25
45	Yorktown 3
32	Marion 15
35	Anderson 18
41	Frankfort 11
37	New Castle 11
34	Delta 13
22	Muncie South 26
4th	Anderson Tourney
43	Daleville 2
36	Centerville 3
20	Richmond 22
37	Pendleton 11
27	Muncie Central 19
28	Greenfield 21

Placed 6th in sectional
Record 11-3

Varsity Wrestling — Front Row: Dave Humphries, Alan Taylor, Ron Miller, Sam Burt, Gary Boards. Back Row: Manager Steve Eddy, Manager Rick Talley, Gary Edwards, Dan Jackey, Norm McCleery, Ken McCleery, Roger Clark, Steve Kempher, Gus Smith, Steve Gourley, Dave Miller, Tony Boards, Coach Fred Lamb, Coach John Dull.

Reserve Wrestling — Front Row: Tim Dolensky, Bob Heath, Walter Hill, Larry Oliver, Terry Morgan, Dave Armstrong. Back Row: Coach Fred Lamb, Ron Miller, Rick Durham, Mark Anderson, Bob Harmon, Terry DeWeese, Dan Lukens, Coach John Dull.

Strenuous last-minute exercises help ready Dave Humphries for his next match.

Concentrating on out-witting his opponent, Ron Miller launches his attack.

Coaches Jim Jones and Harold Thompson discuss new tactics during a meet.

SWIMMING

Three individual tankmen, four-man medley relay team set MH records

Led by state qualifier Mike Withers, Charlie Earhart, and Curt Farran, the 1969-70 Corsair swim team splashed to a season record of 4 wins and 8 losses.

Charles Earhart's 1:02.0 in the 100 yard butterfly and Mike Wither's 23.8 in the 50 yard freestyle and 1:01.7 in the 100 yard backstroke were new records for the Buc tankmen. The 200 yard medley relay team of Withers, Beardon, Earhart, and Farran posted a record time of 1:53.0. Tom Hale garnered 186.65 points in the 1 meter diving to gain the last schoolmark.

Other top performers for the Pirates were seniors Fox and Stephenson, juniors Ramsey, Prather, and Bennett, and freshman Rick Ainsworth.

Swimming

MH	Opponent
66	Greenfield Central 29
49	New Castle 46
28	Shelbyville 67
42	Ft. Wayne North 53
35	Marion 60
22	Richmond 73
34	Muncie Central 61
31	Kokomo Haworth 64
24	Shelbyville 71
71	Pendleton 24
27	Pike 68
73	Yorktown 22
47	Carmel 48
32	Ft. Wayne Snider 63
17	Anderson 78
36	Muncie Burris 59

Placed 6th in Sectional

Record 2-13

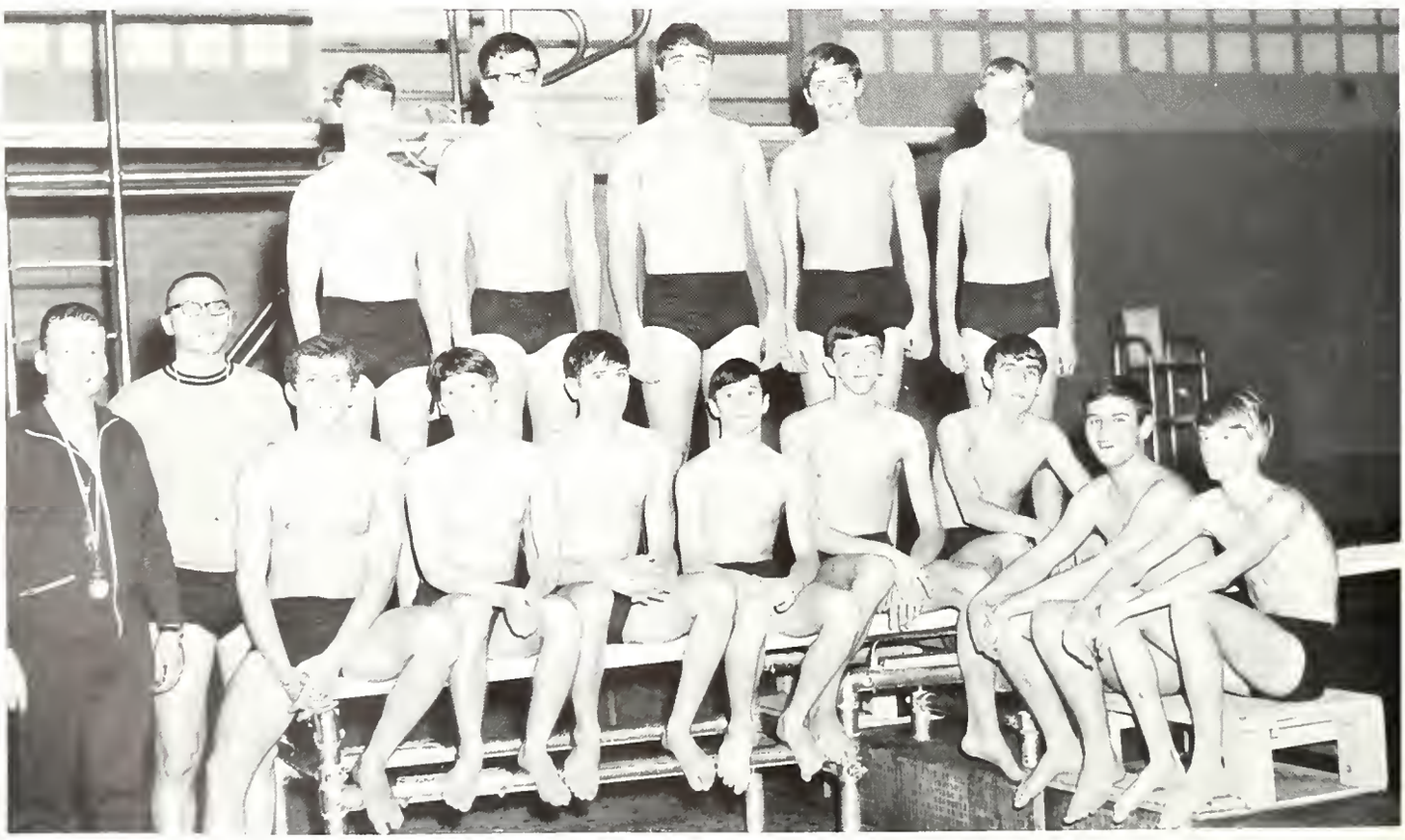

Varsity Swimming — Front Row: Coach Jim Jones, Coach Harold Thompson, Drake Stephenson, Tom Hale, Carter King, Manager; Jan Bigler, Jack Bennett, Melvin McQueary, David Fox, Alvin Ramsey. Back Row: Steve Prather, Mike Withers, Curt Farren, Charlie Earhart, Rick Ainsworth.

Mike Withers swims to state qualification in backstroke

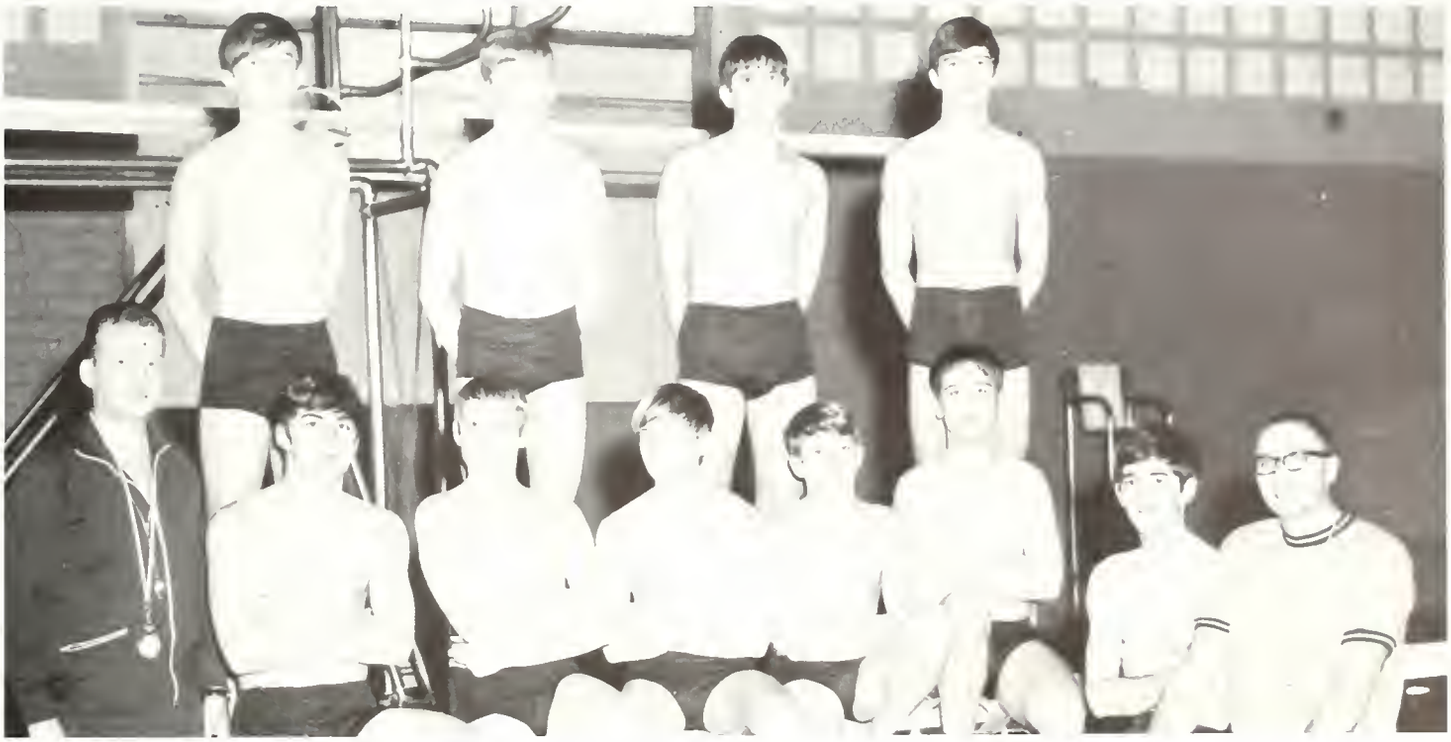

Reserve Swimming — Front Row: Coach Jim Jones, Larry McCartney, Steve Applegate, Kent Hiles, Jeff Gayle, Jim Brown, Buddy Peters, Coach Harold Thompson. Back Row: Mike VanWinkle, Kent Berry, Jim Myers, Steve Wilson.

A resolute Charlie Earhart prepares for his final lap in the 400 freestyle event.

MH tankman Kent Berry lunges off the starting block to complete a relay race.

BASKETBALL

Pirate netmen add third sectional crown to Corsair trophy collection

Buck's Bucs brought home the Sectional trophy this year by defeating Lapel, cross-town rivals Highland, and finally scalping the Indians in the championship game. The 1969-70 Mighty Mites battled to a creditable 16 won-18 lost record over their foes. The Bucs capsized the Indians' canoe to win the coveted city championship crown and reaked revenge over the state-ranked Marion Giants.

On the individual scene, Kent Campbell and Jim Morehead played for the first time with the Pirates. Coy and Roy Nunn provided a neat one-two punch as they engineered the Pirate offense around center Lew Cotton. John Yates and Greg Nyboer proved a great combination on offense as well as defense. Cotton set a new school record with an average of fifteen rebounds per game. Coach Buck's bench had great strength and depth, with back-up players John Youngblood and Bob Wilkerson.

The reserves, coached by Jim Sutton, recorded a 14 won-6 lost record, sparked by the performances of Mark Safford, Kelton Dickey, and Isaiah Jackson, who will provide varsity material next year. The reserves also matched the varsity by winning the Holiday Tourney.

Opponents struggle for possession of a rebound ball during a tense third quarter.

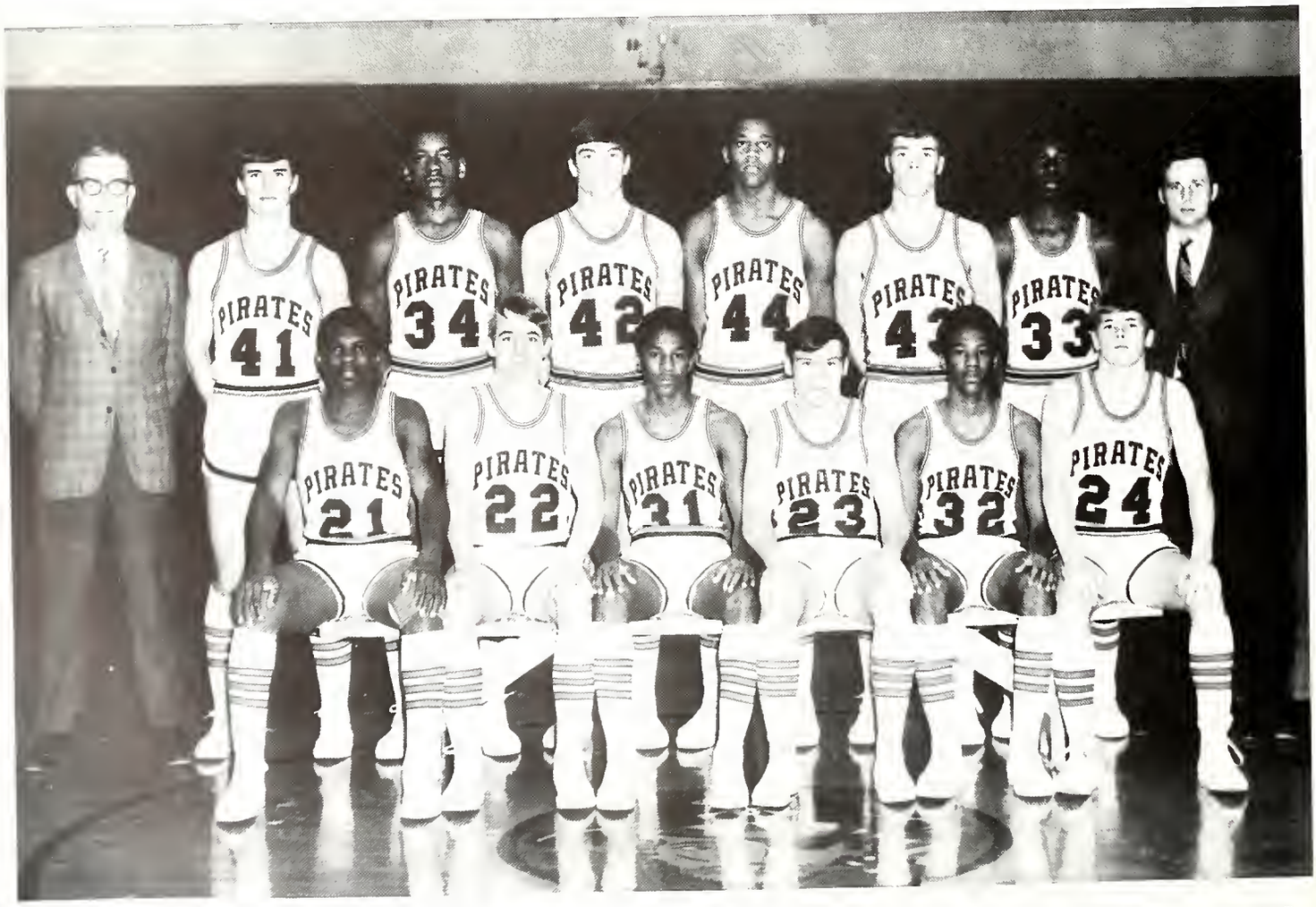

Varsity Basketball — Front Row: John Youngblood, Max Minnick, Roy Nunn, Greg Nyboer, Coy Nunn, Kent Campbell. Back Row: Coach Phil Buck, Kelton Dickey, Isaiah Jackson, Jim Morehead, Lew Cotton, John Yates, Bob Wilkerson, Coach Jim Sutton, Manager Jim York.

Lew Cotton offenses two Noblesville Millers as Kent Campbell attempts a shot.

Coy Nunn springs above rivals during a crucial moment of the Sectional battle.

Imposing Pirate squad center L. D. Cotton handily grabs an opening tip-off.

Bucs carry-off city championship, Marion encounter

Basketball

MH	Opponent	
84	Noblesville	56
77	Shelbyville	60
87	Highland	63
67	Kokomo Hayworth	75
55	Crispus Attucks	88
66	Alexandria	59
65	New Castle	60
54	Indianapolis Tech	67
81	Greenfield Central	63
1st	Holiday Tourney	
80	Elwood	62
77	Pendleton	75
67	Fort Wayne South	68
79	Anderson	68
70	Marion	63
62	Greenfield	50
64	Richmond	79
71	Muncie Central	77
84	Ben Davis	66
80	Muncie	95

Placed 1st in Sectional
Record 16-8

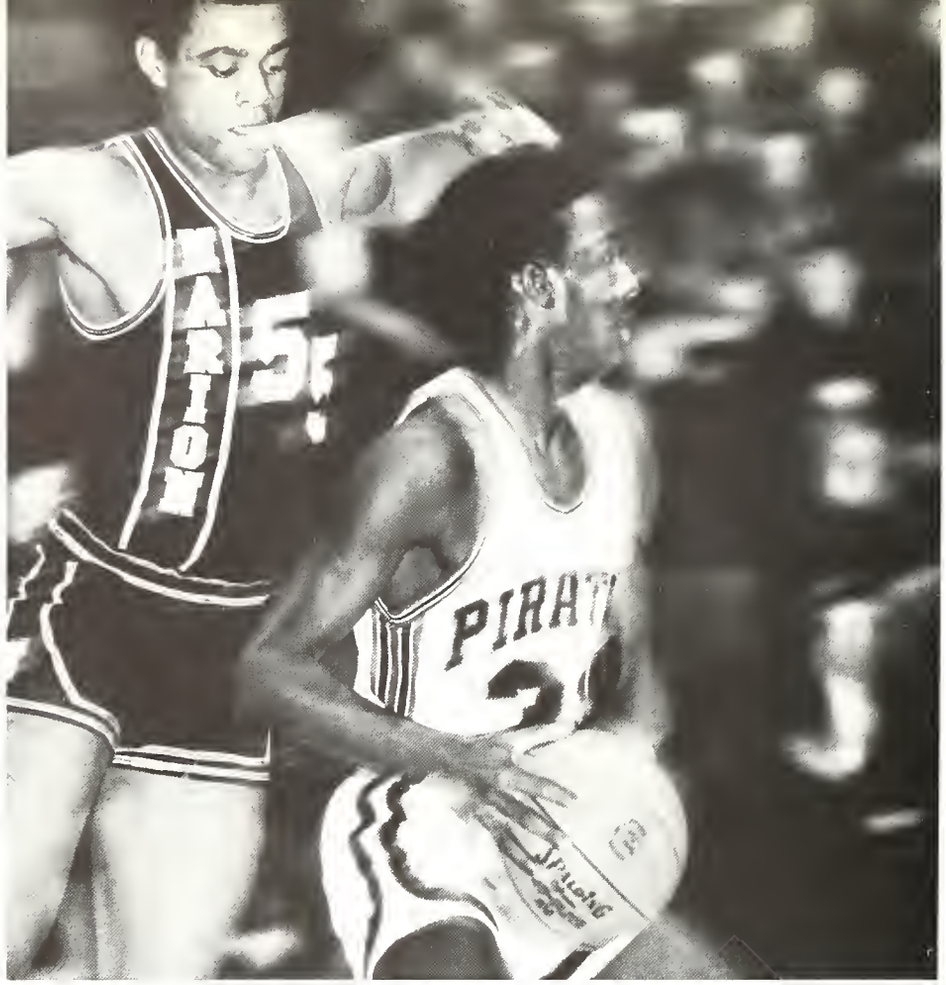

Coy Nunn, a blur of motion, skillfully dodges a Marion player while faking a shot.

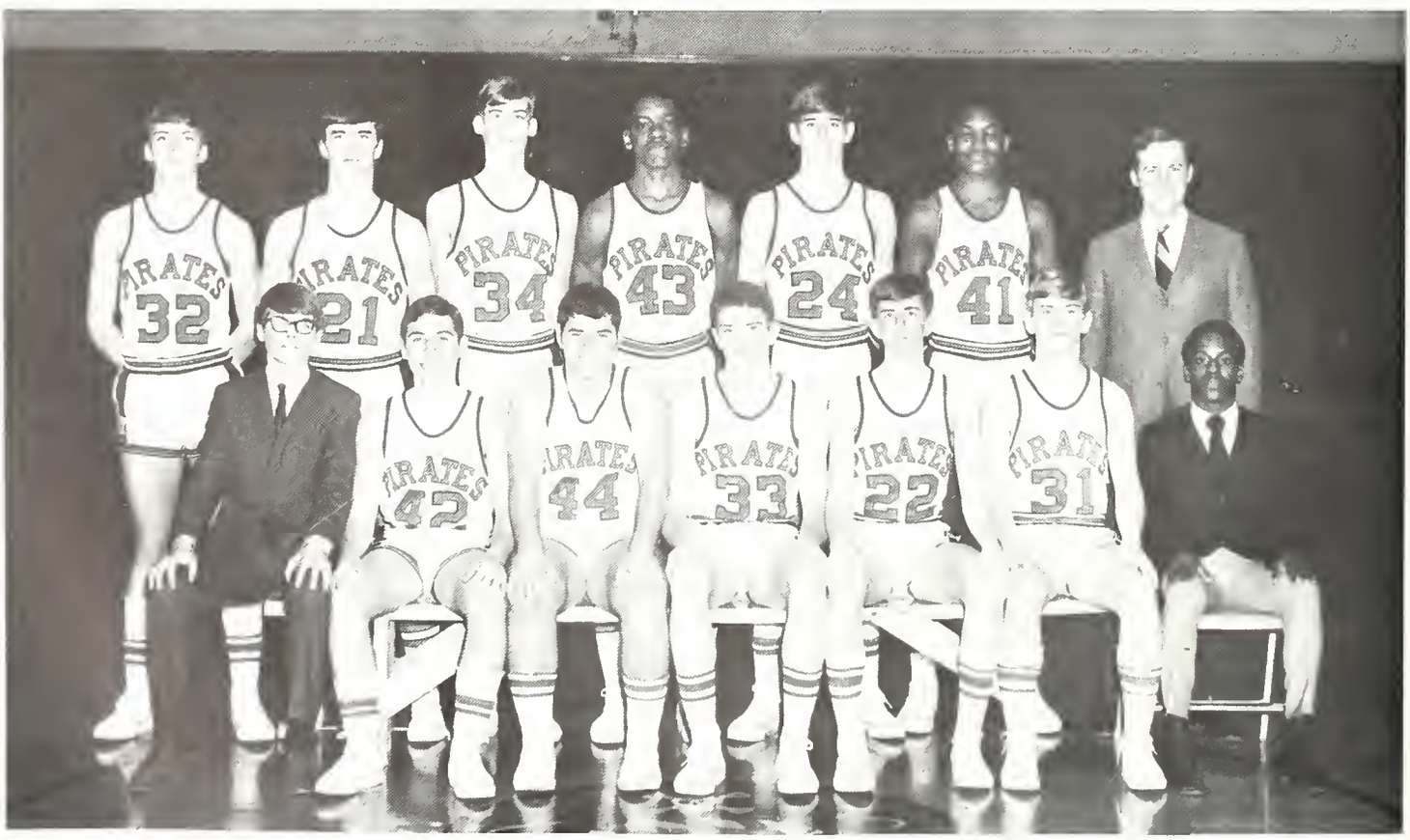

Reserve Basketball — Front Row: Manager Rick Shafer, Steve Porter, Steve Granger, Dan Carwile, Ron Reger, Mark Safford, Jeff McBurroughs. Back Row: Steve Crandall, Kelton Dickey, Greg Harber, Isaiah Jackson, Joe Jessup, Clarence Swain, Coach Jim Sutton.

Madison Heights' Mighty Mites hustle 16-8 season

Senior varsity player Greg Nyboer powerfully thrusts the ball for Pirate points.

Outjumping his opponent, Lew Cotton tips off the Pirate victory against Elwood.

As team members clear the way, Greg Nyboer warily moves downcourt.

A Giant pursuer on his heels, senior Roy Nunn cautiously maneuvers down-court.

The patterns of people

Patterns of personalities—
Complex and diverse—
Conforming in the trivial things
And independent in the important.
Faculty and students uniting
To form the population of
Madison Heights High School—
Working together in any performance
And competing to do their best.
Patterns in individualism—
From these patterns come the lasting
Friendships and loves
That sometimes live throughout
Our lives.
Even those people who only enter our
Lives temporarily—transient—
Affect us and form part of
The pattern of the soul.

Buccaneer policies piloted by Anderson School Board

The Anderson School Board helped guide another year of growth at Madison Heights and other Anderson city schools. Among the many jobs of the board were hiring teachers, distributing funds, and setting school policies.

Five members, appointed by the mayor and confirmed by City Council, constituted the board. Before the school year began, a budget was prepared allotting the payment of teachers' salaries and the general improvement of facilities.

SCHOOL BOARD — Front Row: Anna Marie Gilmore, board clerk, DeVar Litten, Evelyn J. Byrum. Back Row: Frank Van Slyke, Charles C. Dearing, Zebedee Christian, Morris G. Morrison.

Mr. Ebbertt pauses during a busy day as Superintendent of Anderson Public Schools.

Jim Rady, system Public Relations Head, ; files of MH school news articles.

Deans John Dull and Lee Johnson begin the morning by compiling a list of absent students.

ADMINISTRATION

Principal Collier engineers Pirates' policies in '69-'70

The responsibility of the MH administration fell to Principal Robert E. Collier, who directed a staff of 76 teachers and 1,397 students.

Assuming the role as Dean of Girls, Mrs. Lee Johnson became the newest addition to the administrative staff. Dean of Boys, Mr. John Dull, and Mrs. Johnson offered guidance to all students, and regulated disciplinary procedures.

Striving to achieve an effective school program, Vice-Principal Paul W. Redding assisted Principal Collier. The administration was in charge of directing the policies of Madison Heights High School throughout the year.

Mr. Collier organizes activities with the ability necessary to effective management.

Vice-Principal Redding's expression indicates concern for his responsibilities.

Maxine H. Barcus — Girl's Physical Education, Safety, Driver's Education; B.S., Manchester College. Ronald Beard — Business Education, Sophomore Counselor; Football; B.S., Indiana State, M.A., Ed.S., Ball State University. Roy Blount — Geometry; B.S., M.A., Ball State University. Paul Bradford — Driver's Education Head; Athletic Director, Lettermen, Baseball; M.S., Butler University.

Tom Bruin — Driver's Education; Football; B.S., M.A., Ball State University. Winifred Bryant — Child Development, Foods I, II, III; Home Economics Chairman; B.S., M.A., Ball State University. Phil Buck — Driver's Education; Basketball; B.S., M.A., Indiana University. Thomas Chezem — Geometry; B.S., Purdue University, Ball State University.

June Creed — Business Education; Future Secretaries; M.A., Ball State University. Janet Davis — Foods I, Clothing I, Family Living; B.S., M.A., Ball State University. Rich Dickerson — Driver's Education; Gymnastics; B.S., Indiana State University. Mildred Felmlee — Librarian; A.B., Ashbury College, M.A., Ball State University.

FACULTY

Faculty aims to build desire, enrich learning, reap results

Mesmerized by Buc net action, Mr. Bradford joins ushers Jay Edwards and Jim Phillips.

Besides supervising the daily routine of the over 1,350 Madison Heights students this year, many of the 76 MH educators sponsored organizations, coached athletic teams, officiated at football and basketball games, pursued Master's degrees, and were active participants in community organizations. The eleven department heads supervised the selection of new equipment and textbooks, and guided the course of study followed by each teacher during the year.

Two MH teachers filled city administrative positions this year. Assuming the post of Area Social Studies Supervisor was Mr. Henry McClain, while Mr. Maurice Wann was again Area Math Supervisor.

Eldon Flaming — General Math I, II, Algebra I, II; A.S., Garden City Junior College, B.S., Anderson College, M.T., Southeastern State. William Frame — Choral Director; Concert Choir, Novelettes, Mixed Choir, Highlighters; B.M.E., Wichita State University, M.M.E., Boston University. Margaret Furnace — English 11; A.B., Hanover College. Gerda Gogolin — English 11, German I, II; Pep Club; B.A., Anderson College.

Louise Grantham — Modern History, Junior Counselor; Service Club; B.S., Purdue University, M.A.E., Ball State University. Jane Gwinn — Clothing I, II, III, Home Planning; B.S., Purdue University, M.A., Ball State University. Elva Mae Hamilton — English 10, A.B., Ball State University. Bill Harless — U.S. History, Modern Nations; B.S., M.E., Ball State University.

Mrs. Lackey, Miss Raines, and Mrs. Hamilton watch student's antics at lunchtime.

John Heaton — Health, Safety, Driver's Education; B.S., M.S., Indiana University. **Kenneth Hodson** — Vocational Metals; B.S., M.A., Ball State University. **John Horevay** — Physical Education; Physical Education Department Head; Equipment Manager, Football, Track; B.S., Anderson College, M.A., Ball State University. **Robert E. Humphrey** — Business Math, Bookkeeping, Personal Typing; Ticket Manager, Golf; Monterey Junior College, B.S., Ball State University.

Judi Jacobs — U.S. History, Audio-Visual Librarian; B.A., University of Kentucky. **Linda James** — English 10, History 10; Cheerleaders; B.S., Indiana State University. **William A. Jennings** — Speech, Geography, Sociology; Senior Class Sponsor, Thespians; B.S., M.A., Ball State University, Indiana University. **George C. Johnson** — Government, Economics; A.B., Franklin College.

Robert Johnson — Industrial Education; Industrial Education Department Head; B.S., Marion College, M.A., Ball State University. **James H. Jones** — Zoology, Physiological Biology; Caduceus Medical Association, Buckettes, Cinderellas; Cross Country, Swimming, Track and Field; A.B., Indiana Central College, M.S., University of Missouri. **Ruby A. Jones** — English 10; A.B., Ball State University. **Rex L. Konz** — Director Junior High Band, Assistant Director High School Band; B.S., M.A., Ball State University.

Betty Lackey — English 12, Composition; B.S., Indiana State University. **Fred Lamb** — Driver's Education; Wrestling; B.S., Indiana University. **Dale Lechlitner** — Industrial Education; Gymettes, Tennis, Gymnastics; B.S., M.A., Ball State University. **Carole McCafferty** — English 11; Buccaneer; B.A., M.A., Ball State University.

Henry A. McLain — Psychology, U.S. History; Area Supervisor for Social Studies, Social Studies Department Head; B.S., Indiana State University, M.A., Ball State University. **Basil Mason** — Physics; Science Department Head; B.S., Indiana State University. **Joseph N. Mitchell** — Business Education; ; B.S., M.A., Ball State University. **Michael D. Mundy** — Trigonometry; Football, Baseball; B.A., Anderson College.

Jill Newberry — English 10, 11; Pep Club; B.A., Anderson College. **David L. Nicholson** — Driver's Education; Football, Track; B.S., Ball State University. **Paul T. Noggle** — World History, Modern History; A.B., Marion College, B.S., Ball State University, M.A., Indiana University. **Patricia Northcutt** — Spanish 1, II, III, English 10; Spanish Club; A.B., University of Kentucky.

McLain, Wann function in system supervisory capacities

Engrossed in a game, Mr. Smith meditates for an anguished moment, then practically pops with joy.

James M. Parsons — U.S. History; B.S., Ball State University. James C. Patton — Instrumental Music; Music Department Head; Stage Band, Marching Band, Small Ensemble; B.M.E., Indiana University, M.A.E., Ball State University. Thomas A. Pierce — Business Math, General Business, Sales; Bookstore Manager; B.S., Anderson College. John F. Pyzik — English 10, 12; B.S., Ball State University.

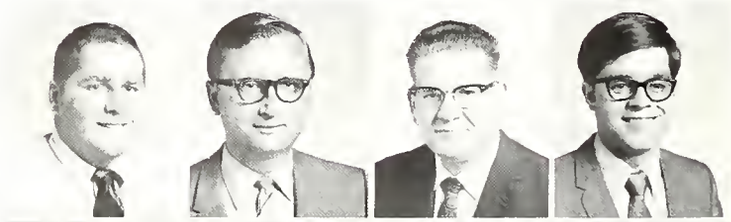

Esther Raines — Business, Typing; A.B., Ball State University. William B. Riffe — U.S. History, Government; B.S., St. Joseph College, M.A., Ball State University. John R. Riley (Not Pictured) — Art; B.S.T., Ball State University. Rosemary Ring—English 10, 11; B.S., Ball State University. Frank S. Robertson — Geometry, Algebra III, IV; B.S., Anderson College, M.A., Ball State University.

Edward L. Roettinger — Journalism I, II, General Business; Jolly Roger, Quill and Scroll; B.S., Ball State University. Willie L. Roller — Composition, English 12; B.S., Anderson College, M.A., Ball State University. Stephen Rybolt — Modern History; Cross Country, Track; B.S., Ball State University. Elsie W. Sanders — Latin I, II, III; A.B., Indiana University.

Forrest W. Schepper — Director of Guidance and Counseling; B.S., M.A., Indiana State University. **Dorothy Sears** — Foods I, II; B.S.H.E., Purdue University. **G. Jeffrey Seulean** — Business Math, Business Principles; Sophomore Class Sponsor; B.S., M.A., Ball State University. **Coramae Simmons** — Composition 12; A.B., M.A., Ball State University.

R. M. Slone — Chemistry; B.S., Purdue University. **Ann Smith** — French I, II, III; Treasure Chest, Quill and Scroll; B.A., Purdue University, M.A., Ball State University. **B. C. Smith** — World History, History of Religions and Philosophy; Student Council, Academic Bowl Team, Debate, Purdue Legislative Assembly, Model U.N.; B.S., Ball State University. **Morris Smith** (Not Pictured) — Vocational Carpentry; M.S., Ball State University. **Michael Sokol** — Economics, Government, Sociology; Junior Class Sponsor; B.S., Purdue University, M.A., Ball State University.

James W. Sutton — Physiology; Future Scientists of America; Assistant Basketball, Assistant Baseball; B.S., M.A., Indiana University. **Harold E. Thompson** — Vocational Education, Industrial Arts; Assistant Varsity Swimming; B.S., M.A., Ball State University. **Jack Thurston** — Occupational Guidance Class, Work-Study Program Coordinator; B.S., Ball State University. **Edward Van Horn** — English 10; Language Arts Department Head; B.S., Anderson College, M.A., Ball State.

Maurice E. Wann — Algebra III, Algebra V, Calculus; Math Department Head, Supervisor of Math; B.S., Purdue University, M.A., Ball State University. **Patricia Whippo** Typing, Shorthand; B.S., M.S., Ball State University. **Richard L. Worley** — Social Studies; B.S., Ball State University. **Maurice E. Wright** — Chemistry, Biology; Science Fair Club; B.S., Indiana University, M.A., Ball State University.

Lois Gill — Bookkeeper. **Kathleen Herron** Secretary to the Principal. **Kathleen Morris** — Secretary to the Vice-Principal, Registrar. **Ruth V. Pryor** — R.N., St. John's Hickey Memorial Hospital.

Mrs. McCafferty carefully deliberates over English 11 assignments.

Faculty athletes Wright, Sutton, and Mundy recuperate from an exhausting half.

Counselors calm curricula confusion, post-grad anxieties

Curricula confusion experienced yearly by many students posed a basic problem which MH counselors sought to minimize.

Arranging sophomore schedules Mr. Ron Beard answered questions in individual conference with underclassmen. New to counseling this year, Mrs. Louise Grantham prepared junior scholars for their senior year. Head counselor Forrest Schepper calmed college jitters as seniors tested for college or vocational entrance, in addition to planning final high school schedules.

Jotting down information, Mrs. Grantham co-ordinates the flow of schedule changes.

Advisor Ron Beard conducts a careful combing of his files in search of records. records.

Head counselor Forrest Schepper acquaints Tom Gernand with ISU requisites. requirements.

Services provided by janitors, cooks fulfill MH needs

Under the supervision of Head Custodian John Baker, a maintenance crew of seven men kept the school grounds free from litter, and kept the classrooms clean and uncluttered. Matron Shirley Pope was responsible for the girls' restrooms and the lounges and offices.

Twenty-two cooks were kept busy in the cafeteria preparing hundreds of well-balanced plate lunches, hot and cold sandwiches, and various a la carte items for over two thousand Madison Heights Junior High and Senior High School students and faculty daily.

MAINTENANCE CREW — Shirley Pope, John Baker, Dane Ousley, Joe Martin, Oren Vaughn. Not Pictured: Bill Martens, Jimmy Wilson, Claude Pardue.

COOKS — Front Row: Mary Lemon, Marie Elder, Nanella Burnett, Mable McKinney, Barbara Lewellyn, June Brumett, Gladys Cook, Betty Schultz. Back Row: Sylvia Kellams, Mary Price, Barbara McDowell, Frances Fisher, Margaret Pavey, Dorothy Roof, Lorraine Edgel, Mary Hartman, Lavon Delong, Nadine Abel, Mildred Colliver, Fern Whitesel, Stella Harmon.

Kuntz, Radaker, Byrne, Edwards navigate seniors across '70 seas

Copping first place in the Homecoming float competition, the senior float sported a giant roll of aluminum foil and the slogan "Foil 'Em with Rebel's Wrap." Seniors boasted Debbie Byrne as 1969 Homecoming Queen. Football concessions, used to raise treasury funds, were the responsibility of senior volunteers.

"George Washington Slept Here," directed by Senior Class and Thespian sponsor, Mr. William A. Jennings, was presented two nights in the MH gymnasium by senior actors.

Holiday festivities were highlighted by the Senior Christmas Dance, "A Christmas Carol," supervised by Nancy Durham and Cindy Upchurch. "The Reactions" provided the sound for 120 couples.

Seniors exhausted a storehouse of energy during Scarlet and Black Week. Winning first-place honors for their hall display, "Pirates are a Sure Bet," senior Pirate enthusiasts also won the JR award for overall spirit and their work on a gayly decorated cafeteria.

With commencement in sight, Executive Council and Senior officers Bill Kuntz, Sheila Radaker, Lee Ann Edwards, and Debbie Byrne made final arrangements for Senior Week festivities. The class flower, Sweetheart roses, and the senior motto, "They who dare to dream, dare to do," were displayed during the graduating ceremonies.

Senior Class Officers — Lee Ann Edwards, treasurer; Bill Kuntz, president; Sheila Radaker, vice-president; Debbie Byrne, secretary.

Senior President Bill Kuntz doubles as Dan Rowan in a holiday theatrical.

During a lull in a home football game, senior concessionaries jump to aid a customer.

Stage crew members deliberate details of the "George Washington Slept Here" set.

Senior Executive Council — Front Row: Debbie Byrne, Sheila Radaker, Becky Ainsworth, Lee Ann Edwards, Tom Donaldson, Mr. William Jennings. Second Row: Tim Kean, Carol Bollinger, Linda Gibson, Letitia Withers, Kathy Swain, Marcia Hubler, Susie Harrison, Ric Robbins, Curt Farran. Back Row: Herb Archey, Gary Gates, Don Jessup, Bob Gilmore, Rick Walker, John Yates, Max Minnick, Bill Kuntz.

McMahan, Byrne bring class honor as '68, '69 Homecoming queens

Senior speakers Bill Kuntz, Curt Farran ponder pride at the Thanksgiving convo.

Mr. Redding watches as statistician Mike Kramer unconsciously gnaws his pen.

PATRICK ADAIR—General; Caduceus, Band; Indiana State Music Contest.

REBECCA AINSWORTH—College Prep; Student Exchange Club; Honor Society; Pep Club; Future Teachers; Executive Council 3, 4; Concessions; Prom Committee.

TIM ALBEA—Technical; Student Exchange Club, M-Club; Gymnastics 3, 4; Football 2, 4; Baseball 1, 2, 3, 4; Cross Country 2; M-Club Jacket.

JIM ALBERTS—General; M-Club; Football 3, 4; Wrestling 2; Baseball 2; Cross Country 2.

MARK D. ALESHIRE—College Prep.

CONNIE ALLEN—College Prep; Student Exchange Club, Bucettes, Pep Club, Future Teachers; Monitor, Concessions, Prom Committee.

PAULA ANDERSON—General; Student Exchange Club; Transferred from Anderson High School, Anderson, Indiana.

HERB ARCHEY—General; M-Club; Football Manager 4; Football 1, 2, 3; Basketball 1; Mr. Black Nominee 3; Executive Council 4; Transferred from Anderson High School, Anderson, Indiana.

JOHN ARNOLD—Technical; Student Exchange Club.

ROGER ASHLEY—General; Student Exchange Club, Thespians, P. E. Assistant, M-Club; Football 2, Baseball 2, 3, 4.

JEFFREY D. ATTEBERRY—College Prep; Thespians, Quill and Scroll, Jolly Roger Staff; Ball State Journalism Institute, Purdue Legislative Assembly, Model U. N.

ANTHONICA BAKER—Business; Student Exchange Club, Band, Concert Band, Librarian.

CHARLES ANTHONY BAKER—College Prep; Student Exchange Club; Science Assistants; Football 2; Wrestling 2.

GLORIA BARBER (Not Pictured)—General; Service Club; Concert Choir; Transferred from Melbourne High School, Melbourne, Florida.

MARY J. BAUER—Business; Student Exchange Club, Pep Club; Concessions.

DALE BAUM—College Prep.

CHRISTY L. BEARD—Business; Student Exchange Club; Jolly Roger: Prom Committee.

STEPHEN RAY BEARDEN—College Prep; Caduceus, Science Assistants, Future Scientists; M-Club; Swimming 2, 3, 4; Track 2, 3, 4; Cross Country 3, 4; Executive Council 2.

RICHARD BENNETT—General.

STEVE BERKEBILE—General; Caduceus, M-Club; Gymnastics 2, 3, 4; Tennis 2, 3; Prom Committee.

ANITA BERNARD—General; Student Exchange Club, Bucettes, Cinderellas: Pep Club; P. E. Assistants.

KAY BIDDLE—General.

MARSHA ANNE BIDDLE—General; Student Exchange Club; Band; Concert Band; Office Assistants; Service Club.

DAGMAR BIELSTEIN—College Prep; Student Exchange Club, Thespians, Pep Club, Service Club; Homecoming Attendant 4, Student Council 4, Exchange Student; Monitor, Senior Class Play, Concessions; Transferred from Gymnasium Geongianum, Linger-Ems, Germany.

MARIA DARLENE BLEVINS—Business; Student Exchange Club; Concert Choir, Mixed Choir, Novelettes, Pep Club.

CAROL BOLLINGER—College Prep; Caduceus: Honor Society; Quill and Scroll, Jolly Roger, Cheerleader; Prom Queen Attendant, Executive Council 3, 4; Salutatorian; Prom Committee Chairman, Senior Play.

CORKY BOWERS—College Prep; Student Exchange Club, Caduceus, Honor Society, M-Club; Gymnastics 1, 2, 3; Football 1, 2, 3, 4; Executive Council 3; Prom Committee Chairman.

MIKE BRASHEARS—General; Student Exchange Club.

CONNIE SUE BREEDLOVE—College Prep; Caduceus, Honor Society, Pep Club.

JEANETTA RAE BROUGH—College Prep; Student Exchange Club, Pep Club, P. E. Assistants; Prom Committee.

MARILYN SUE BROWN—Business; Student Exchange Club, Bucettes, Cinderellas, Pep Club, Future Teachers; Monitor.

MIKE BROWN—General; Science Assistants.

RICKY L. BROWN—Technical.

BONITA BURK—Business; Student Exchange Club, Mixed Choir.

DEBBIE BYRNE—College Prep; Student Exchange Club, Footliters, Caduceus, Pep Club; Homecoming Queen 4; Homecoming Queen Attendant 2; Prom Queen, Miss Scarlet Nominee 3; Student Council 2, 3, 4; Class Secretary 4.

TIM CALDWELL—College Prep; Band; Cross Country.

CHARLIE CAMPBELL—General; Student Exchange Club, Concert Choir, Highliters.

KENT CAMPBELL—College Prep; Student Exchange Club M-Club; Football 2, 3, 4; Basketball 2, 4; Track 2; Boy's State; Executive Council 3.

NANCY CAMPBELL—Business; Student Exchange Club, Band, Bucettes, Cinderellas, P. E. Assistant; Majorettes.

NED CAMPBELL—College Prep; M-Club; Football 1, 2; Baseball 1, 2, 3, 4; Basketball 1.

LANDA CANINE—College Prep; Band, Head Majorette, Honor Society, Science Assistants, Future Teachers.

GREGORY N. CARMACK—College Prep; P. E. Assistants.

MARCIA L. CARR—General; Student Exchange Club, Footliters, Caduceus, Bucettes, Cinderellas, Pep Club, Future Teachers, Cheerleader.

WAYNE CARTER—Vocational.

DARLENE SUE CHAMBERS—Business; Student Exchange Club; Band; Majorettes; Pep Club; Prom Committee.

Brad Wright and Jeff Odell retreat to the quiet of the deserted hall for in-depth research.

Jackie Shields, Kathy Imel, and Dagmar Bielstein discuss the day's events.

MARGUERITA CHASTAIN—Business; Student Exchange Club; Pep Club; Prom Committee.

STANLEY CHITTICK—Vocational; Band; Football; Wrestling.

ROGER CLARK—General; Wrestling 3; Track 3; Cross Country 2.

PATTI CLAYTON—College Prep; Thespians, Band, Concert Choir, Concert Band; All School Play.

REX CLENDENEN—College Prep; Student Exchange Club; M-Club; Football 2, 3, 4; Baseball 2.

BETH CLYMER—College Prep; Student Exchange Club; Honor Society; Pep Club; Concessions.

RICHARD COLE—Business; Student Exchange Club; Cross Country 2.

WILLIAM KENNETH COLLINGS—College Prep; Band; Concert Band.

KATHY COLLINGS—General; Pep Club.

JUESTINE CONN—General; Prom Committee.

RICHARD A. CONNER—College Prep; Caduceus, Spanish Club.

DOUGLAS McKENZIE COOK—College Prep; Band; Football 2, 3.

NANCY L. COOPER—General; Thespians; Honor Society; Pep Club; Quill and Scroll; Treasure Chest Editor-in-Chief; Student Council 3, 4; Executive Council 2, 3; Class Treasurer 2; I.U. Journalism Institute, Ball State Journalism Institute, Junior Play, Model U. N., Purdue Legislative Assembly, Senior Play.

CATHY COPELAND—General; Student Exchange Club, Pep Club, Office Assistant; Monitor; Concessions.

FREDERIC COPPESS—Vocation.

TERESE MARIE COPPESS—Business; Student Exchange Club, Cinderellas, Pep Club, Future Secretaries, Monitor, Prom Committee.

Senior Ron Waugh enchants Pep Club members with his antics at a basketball game.

During a lighter side of Annual Staff, Linda Gibson indulges in some calories.

LYNN ANNE COUNCELLER—General; Student Exchange Club, Pep Club.

JIM COX—Business; Concert Choir, M-Club; Track 3, 4; Cross Country 3, 4.

DAVID CRAIB—Technical; Band; Dance Band; Concert Band; Honor Society.

DENNIS CRITCHLOW—General.

JERRI CROUSE—Business; Student Exchange Club, Pep Club, Office Assistant; Future Secretaries.

CALUDIA R. DAVIS (not pictured)—Business; Pep Club, P. E. Assistant; Transferred from Anderson High School, Anderson, Indiana.

NANCY JANE DAVIS—General; Student Exchange Club, Librarian, Future Secretaries; Monitor.

SUZANNE DAY—College Prep; Student Exchange Club, Footliters, Pep Club, Quill and Scroll, Treasure Chest Staff; Monitor; Concessions.

JEANIE DELP—Business; Student Exchange Club, Concert Choir, Mixed Choir, Novelettes, Pep Club, Cheerleader; Prom Committee.

Dribbling low to evade a defender, Coy Nunn works toward the Pirate goal.

Photographer Jeff Atteberry confers with Jennifer Vinson on basketball action shots.

RANDALL J. DELPH—General; Student Exchange Club, P. E. Assistants; Basketball 2; Prom Committe.

GEORGE DEMOS—General.

JO ARLENE DERR—College Prep; Student Exchange Club, Footliters, Thespians, Caduceus, Concert Band, Honor Society, Pep Club, Service Club, Future Teachers; Monitor.

CAROLYN SUE DERRINGER—College Prep; Student Exchange Club; Band; Concert Band; Pep Club; Service Club; Prom Committee.

DUANE DIDIER—General; Student Exchange Club.

CHARLES ALLEN DIXON—College Prep; P. E. Assistants.

EARLIE DIXON(not pictured)—Business; Basketball 3.

SUSAN KAYE DONALDSON—College Prep; Student Exchange Club; Footliters, Concert Choir; Highliters; Pep Club; Jolly Roger; Prom Committee.

THOMAS W. DONALDSON—College Prep; Student Exchange Club, Caduceus, M-Club; Football 2; Basketball 2; Golf 2, 3, 4; Boys' State; Executive Council 2, 3, 4; Class Vice-President 2; Concessions.

JEANINE MARIE DONNELLY—College Prep; Concert Choir; Mixed Choir; Novelettes; Pep Club; Executive Council 2; Prom Committee.

NANCY ANN DOVEY—College Prep; Student Exchange Club, Bucettes, Pep Club, P. E. Assistant; Office Assistants, NANCY DURHAM—College Prep; Honor Society; Bucettes; Cinderellas, Pep Club; Quill and Scroll, Treasure Chest; Girls' State; Senior Play, Prom Committee.

CHARLIE MACK EARHART—Business; Thespians, Caduceus, Treasurer Chest, M-Club, Swimming 2, 3, 4; Track 2; Cross Country 2, 3, 4. Senior Class Play, Junior Play, Prom Committee.

DEANNE LYNN ECKHARDT—General; Student Exchange Club; Concert Choir; Mixed Choir; Novelettes; Pep Club; Student Council 4; Executive Council 2; Monitor.

STEPHEN MARK EDDY—Technical; Treasure Chest; M-Club; Wrestling Manager 2, 3, 4; Golf 2; Concessions; Prom Committee.

SUSAN EDMONSON—College Prep; Student Exchange Club, Footliters, Concert Choir, Mixed Choir, Novelettes; Bucettes; Gymnettes; Cinderellas; Pep Club; Monitor.

GARY B. EDWARDS—College Prep; Thespians; Caduceus; Football 1; Wrestling 3, 4; Baseball 1; Track 4; Junior Play; Concessions; Prom Committee; Senior Class Play.

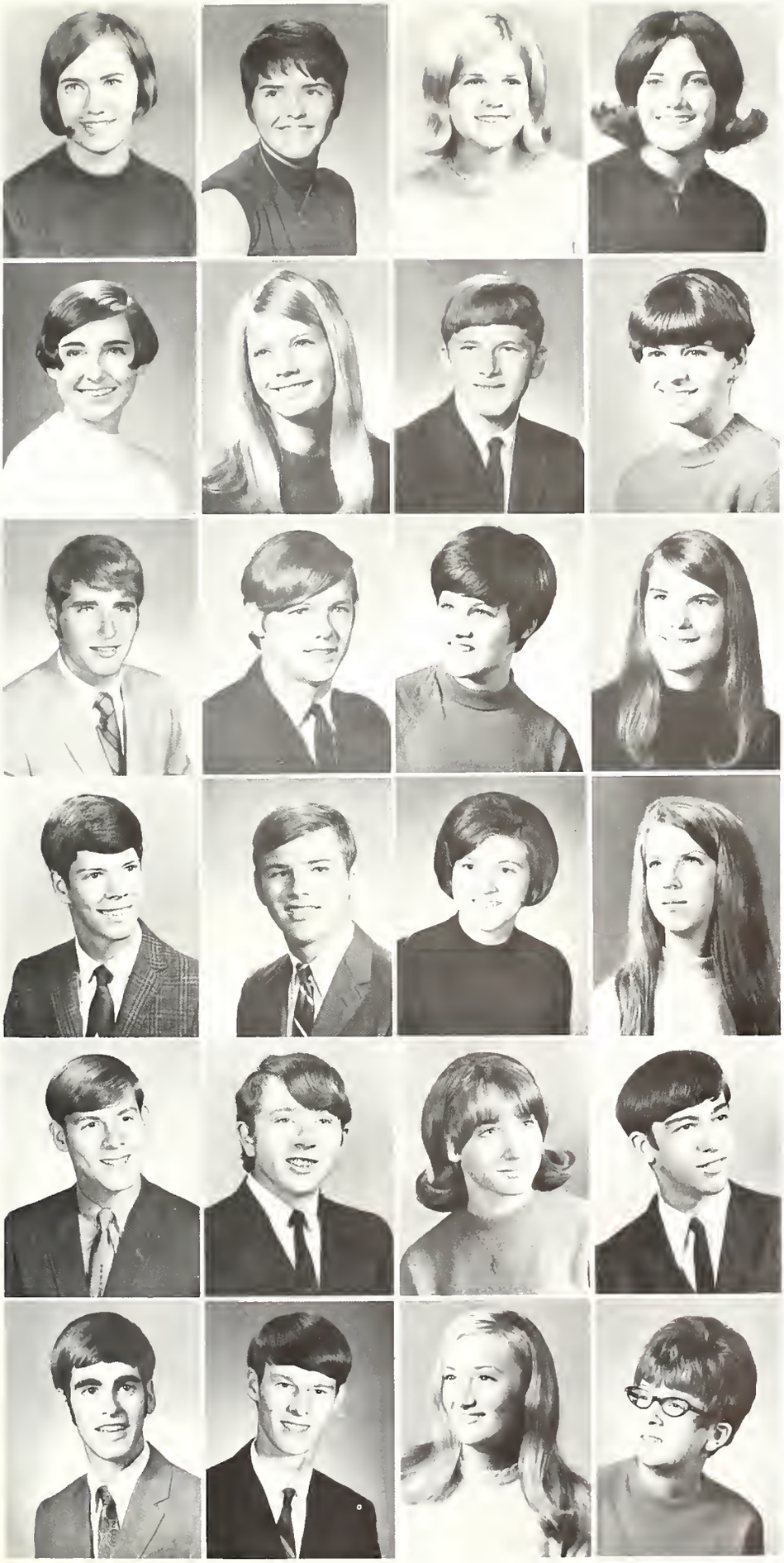

LEE ANN EDWARDS—College Prep; Student Exchange Club; Thespians; Concert Choir; Cinderellas; Pep Club; Quill and Scroll; Treasure Chest Staff; Student Council 4; Executive Council 3, 4; Class Treasurer 3, 4.

LIZABETH ANN ELLIOTT—General; Band; Concert Choir; Novelettes; Pep Club; Monitor.

PEGGY LYNN ELLIS—College Prep; Student Exchange Club; Band; Science Assistant.

NANCY ERWIN—General; Student Exchange Club; Mixed Choir; Pep Club; Concessions.

GAIL ANN ESCHE—College Prep; Student Exchange Club; Thespians; Caduceus; Pep Club; Girls' State; 4-H Queen Candidate; Senior Play, Prom Committee.

JILL ELAINE ETCHISON—College Prep; Student Exchange Club; Band; Concert Band; Dance Band; Pep Club.

JONATHAN EVANS—College Prep; Student Exchange Club.

LEANNA LYNN EVANS—General; Student Exchange Club; Mixed Choir; Pep Club.

CURTIS EDWARD FARRAN—College Prep; Thespians; Caduceus; M-Club; Swimming 4; Football 4; Track 4; M-Club Jacket; Student Council 4; Executive Council 4; Senior Class Play.

GARY FINLEY—College Prep; Student Exchange Club; Prom Committee.

PATTY FISCHER—College Prep; Student Exchange Club; Bucettes; Cinderellas; Pep Club; Executive Council 3; Prom Committee.

KARYN FLEISCHHAUER—College Prep; Band; Concert Band; Orchestra; Mid-American Music Clinic.

LARRY FOLEY—General; Student Exchange Club.

DAVID FOX—College Prep; Science Assistants; M-Club; Swimming 1, 2, 3, 4; Senior Class Play.

SHERRY FRAZIER—Business; Future Secretaries; Monitor.

DIANE L. FRYBACK—College Prep; Student Exchange Club; Pep Club; Prom Committee.

GORDON ALAN FULLER—College Prep; Concert Choir; Highliters; Debate.

MICHAEL FULLINGTON—General.

HELEN J. GANGER—General; Student Exchange Club; Pep Club; P. E. Assistant; Student Council 4.

MELVIN LEE GARRETT—Business: Mixed Choir.

GARY GATES—College Prep; Thespians, M-Club; Boys' State, Student Council 2, 3, 4, President, Executive Council 2, 3, 4, Class President 3; Junior Play, Purdue Legislative Assembly.

TOM GERNAND—College Prep; Science Assistant, Future Scientist; Track 2, Cross Country 2, 3; Transferred from Markleville High School, Markleville, Indiana.

LINDA M. GIBSON—College Prep; Caduceus, Bucettes, Cinderellas, Pep Club, Quill and Scroll, Treasure Chest Staff; Student Council 2, 3, 4, Executive Council 4; Concessions, Prom Committee.

JO ELLEN GILLEY—General.

Junior, senior class drama projects prove talent, enthusiasm of performers

BOB GILMORE—College Prep; Student Exchange Club, Caduceus, Science Assistant, M-Club; Gymnastics 1, 2, 3, 4, Football 1, 2, Track 2, 3, 4, Cross Country 3, 4; M-Club Jacket, Executive Council 2, 3, 4; Concessions.

DAN GIRT—College Prep.

KRIS GIVAN—College Prep; Student Exchange Club, Thespians, Bucettes, Pep Club, Cheerleader.

LISSA JANE GRAYBIEL—College Prep; Student Exchange Club, Pep Club, P. E. Assistant, Thespians, Office Assistant, Service Club, Future Teachers; Senior Class Play, Concessions, Prom Committee.

CHERYL JENNETTE GREEN—General.

SUSAN JANE GREEN—College Prep; Student Exchange Club, Thespians, Pep Club, Future Teachers; Senior Play, Monitor, Concessions, Prom Committee.

ROBERT ALLAN GRITZMACHER—General; Concert Choir; Baseball 4.

KAROLINE GUSTIN—General; Student Exchange Club, Mixed Choir.

SHARON HACKER—General; Student Exchange Club, P. E. Assistant, Pep Club.

DAVID HADLEY—General.

THOMAS J. HALE—College Prep; Student Exchange Club, M-Club; Swimming 3, 4; Baseball 2, 3, 4.

TIM HALLAM—Business; M-Club; Football 4, Track 4.

Larry Menestrina looks over an issue of Life to find information for a report.

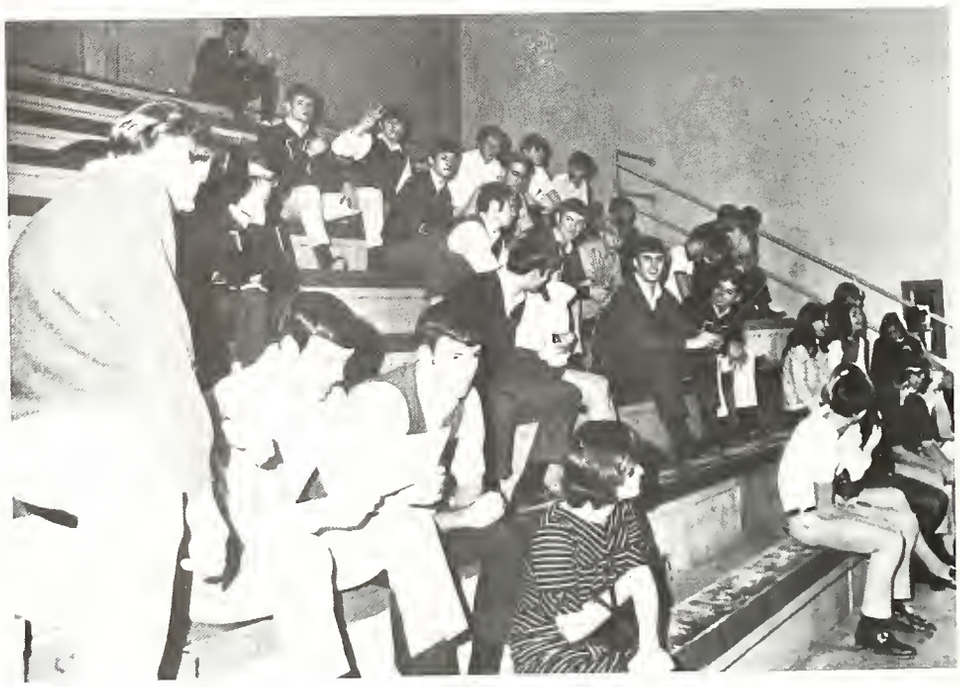

Reflecting on the day's activities, Pirates utilize the fifth period lunch hour.

Smith, Bollinger attain, first, second places among '70 graduating class

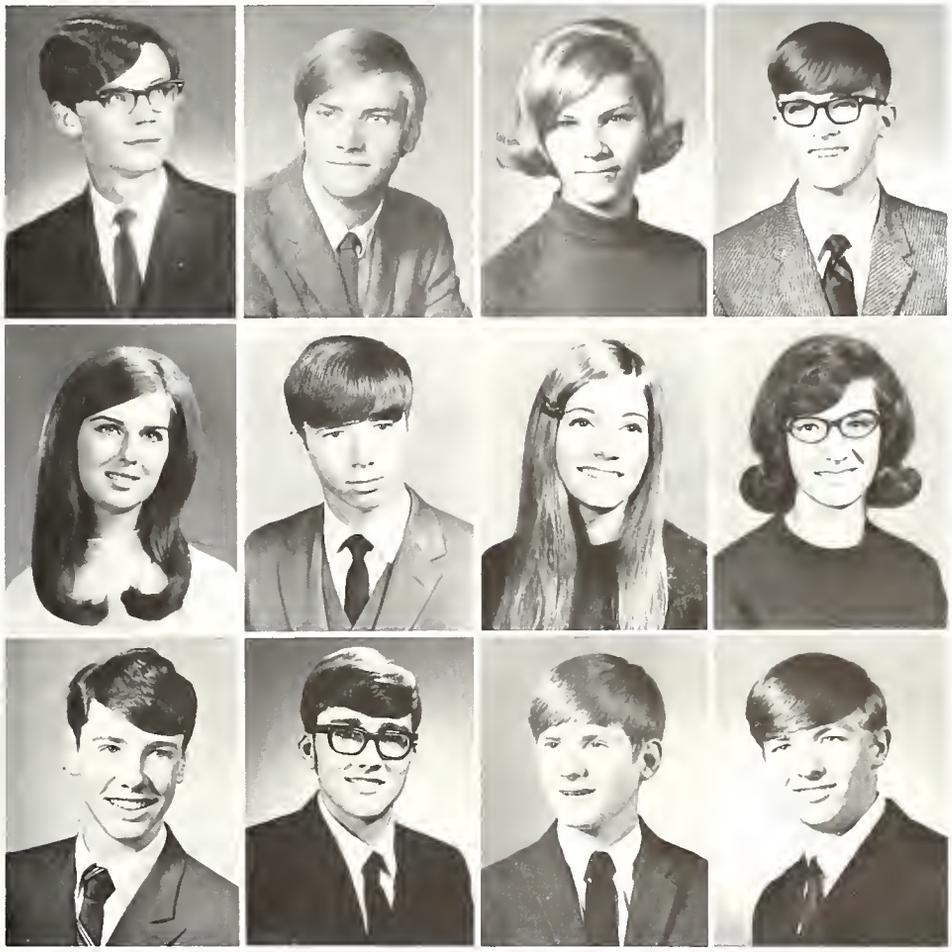

PAUL HAMILTON—General; Science Assistant.

FRANK GLENN HANCOCK—College Prep; Student Exchange Club; Science Assistant; M-Club; Gymnastics 1, 2, 3, 4, Football 1, 2.

SUSAN M. HANLON—General; Student Exchange Club, Footliters, Thespians, Pep Club, P. E. Assistant.

KEITH EDWARD HARGIS—General.

BETH ANN HARMSEN—College Prep; Thespians, Concert Choir, Honor Society; Student Council 1, 2, 3, 4; Secretary, Class Secretary 3, I. U. Student Council Workshop, Model U. N., Concessions, Prom Committee, Senior Play.

ROY HARRIS—Business.

SUSAN JANE HARRISON—College Prep; Student Exchange Club, Thespians, Caduceus, Honor Society, Student Council 4, Executive Council 4.

NANCY HEALEY—Business; Majorettes; Monitor.

MARK HELM—General; Concert Choir, Highliters, M-Club; Wrestling 1, 2, 3, 4, Track 1, 2.

LARRY HENDRICK—Technical.

TERRY LEE HENSLEY—College Prep; Band, Dance Band, Concert Band; Wrestling 3.

MICHAEL D. HENSON—College Prep; Swimming 2; Concessions, Prom Committee.

Exchange student Dagmar Bielstein portrays an actress in the senior class play.

Sitting in a silent hallway, senior Scott Webb studies his lines during a play practice pause.

Achievement tests indicate senior college career potential

Guitarists Sue Green and Lissa Graybiel strum a folk melody in the Christmas Convo.

Mr. Bradford congratulates certificate winner Ken Perkins at the Awards Convo.

BILL HERBIG—College Prep; Student Exchange Club, P. E. Assistant, M-Club; Wrestling 2, 3, Football 2, 3, 4, Track 2, 3.

CHERYL ANNE HERITZ—College Prep; Student Exchange Club, Caduceus, Honor Society, Science Assistant, Treasure Chest Staff.

CLARENCE HESTER—General.

SAMUELLA J. HESTER (not pictured)—General.

SANDRA KAY HIATT—Business; Student Exchange Club, Mixed Choir, Pep Club, Future Secretaries.

LISA DIANN HILES—College Prep; Caduceus, Honor Society, Bucettes, Cinderellas, Pep Club, P. E. Assistant; Senior Class Play, Concessions, Prom Committee.

RICHARD HINTON—General.

CARLA JEAN HITE—College Prep; Student Exchange Club, Caduceus, Bucettes, Cinderellas, Pep Club, Jolly Roger Staff; Concessions, Prom Committee.

LORETTA HOEFNER—Business; Student Exchange Club, Cinderellas, Pep Club; Monitor.

STEPHANIE ANN HOFER—College Prep; Student Exchange Club, Honor Society, Bucettes, Cinderellas, Pep Club, Quill and Scroll, Jolly Roger Editor-in-Chief; Student Council 2, 3, 4; Monitor, I. U. Journalism Institute.

RHODA HOWE—Business.

MARGARET HUBBARD—General.

MARCIAMARY GRACE HUBLER—College Prep; Student Exchange Club, Pep Club; Executive Council 4; Concessions, Prom Committee.

Hope wells up in the faces of Pep Club members Kathy Swain and Susie Edmonson.

Fall concessions pad funs; provide senior gift, dance

Don Jessup drags mischievous Charlie Earhart before his uncle Gary Edwards.

ALAN HUGHES—General.

SHARLA JEAN HUGHES—College Prep; Student Exchange Club, Cinderellas, Pep Club, Quill and Scroll, Jolly Roger Staff; Prom Committee.

MIKE HULL—College Prep.

DON HUMMEL—General; Student Exchange Club; Basketball 1, 2.

KAREN LYNN HUMPHREY—General; Student Exchange Club, Footliters, Thespians, Pep Club, Cheerleader; Prom Queen Attendant, Executive Council 3, 4; Monitor, Junior Play, Prom Committee.

DAVE HUMPHRIES—College Prep; Science Assistant, M-Club; Football 1, 2, Wrestling 1, 3, 4; Baseball 2, Tennis 3, 4.

BRENDA HUNTER—Business; Service Club; Monitor.

STEVEN IFERT—College Prep; Caduceus, Science Assistant, M-Club; Wrestling 2, Track 2, 3, 4, Cross Country 2, 3, 4.

KATHY JEAN IMEL—General; Student Exchange Club, Pep Club, P. E. Assistant.

PEGGY ANNE IRICK—Business; Office Assistant, Future Secretaries.

DARRELL GENE JACKSON—Technical; Science assistant, M-Club; Baseball 2, 3, 4.

CHRISTINE ANN JAMES—College Prep; Monitor.

KAREN JAMES—General.

JOHN R. JENKINS—College Prep; Student Exchange Club, Caduceus; Basketball 1, Golf 1, 2, 3, 4; Prom Committee.

DONALD NELSON JESSUP—College Prep; Thespians, Honor Society, Debate, Academic Bowl, Future Scientist; Cross Country Manager 2; Junior Play, Senior Play, Model U.N., Purdue Legislative Assembly, Concessions Co-Chairman.

BOB JOHNSON—General; Transferred from Union County High School, Morganfield, Kentucky.

DOUG JOHNSON—General; Football 2, 3, Track 2.

GREGORY WARREN JOHNSON—General; Academic Bowl, Spanish Club, M-Club; Wrestling 2, 3, Track 2, 3, 4, Cross Country 2, 3, 4.

RON JONES—College Prep.

REX JORDAN—General.

MARCIA JUDD—College Prep; Student Exchange Club, Cinderellas, Pep Club, Spanish Club; Exchange Student; Monitor, Prom Committee.

TIMOTHY BRUCE KEAN—College Prep; Student Exchange Club, Thespians, P. E. Assistant, M-Club; Gymnastics 2, 3, 4; Track 2; Executive Council 3, 4; Junior Play, Prom Committee.

BECKY LEIGH KILE—College Prep; Student Exchange Club, Bucettes, Pep Club.

CARTER KING—College Prep; Student Exchange Club, Caduceus, P. E. Assistant; Swimming 4; Concessions.

NANCY L. KIPHART—Business.

BARBARA KITCHEN—General.

STEVEN KNOBLOCK—General.

MIKE KRAMER—College Prep; Student Exchange Club, Caduceus, M-Club; Basketball Manager 3, 4; Model U.N.; Concessions, Prom Committee.

WILLIAM KUNTZ—College Prep; Thespians, Caduceus, Student Council 4, Class President 4, Rotary Representative; Junior Play, Purdue Legislative Assembly, Concessions, Prom Committee, Senior Play.

STEPHANIE L. LALLATHIN—College Prep; Pep Club, P. E. Assistant.

SHIRLEY LAMBERT—General; Mixed Choir, Novelettes.

DAN LAWRENCE—Vocational; Gymnastics 2.

WILLIAM H. LAWSON (not pictured)—General.

KATHRYN A. LENNINGTON—College Prep; Student Exchange Club, Cinderellas, Pep Club, Service Club, Future Teachers, Jolly Roger Staff; Concessions, Prom Committee.

CAROL LEONARD—College Prep; Student Exchange Club.

GARY A. LEUTERITZ—College Prep; Student Exchange Club, M-Club; Football 2, 3, 4, Wrestling 2, 3, 4, Track 2, 3, 4; M-Club Jacket, Executive Council 4; Monitor, Concessions, Prom Committee.

ROSALYN SUE LEWIS—General; Student Exchange Club, Footliters, Bucettes, Pep Club; Executive Council 3, 4-H Queen Candidate; Monitor, Concessions, Prom Committee.

Susan Donaldson and Karen Vayhinger register Greg Nyboer for the yule dance.

Senior Debby Stidd shares a joke with a friend during a moment of spare time.

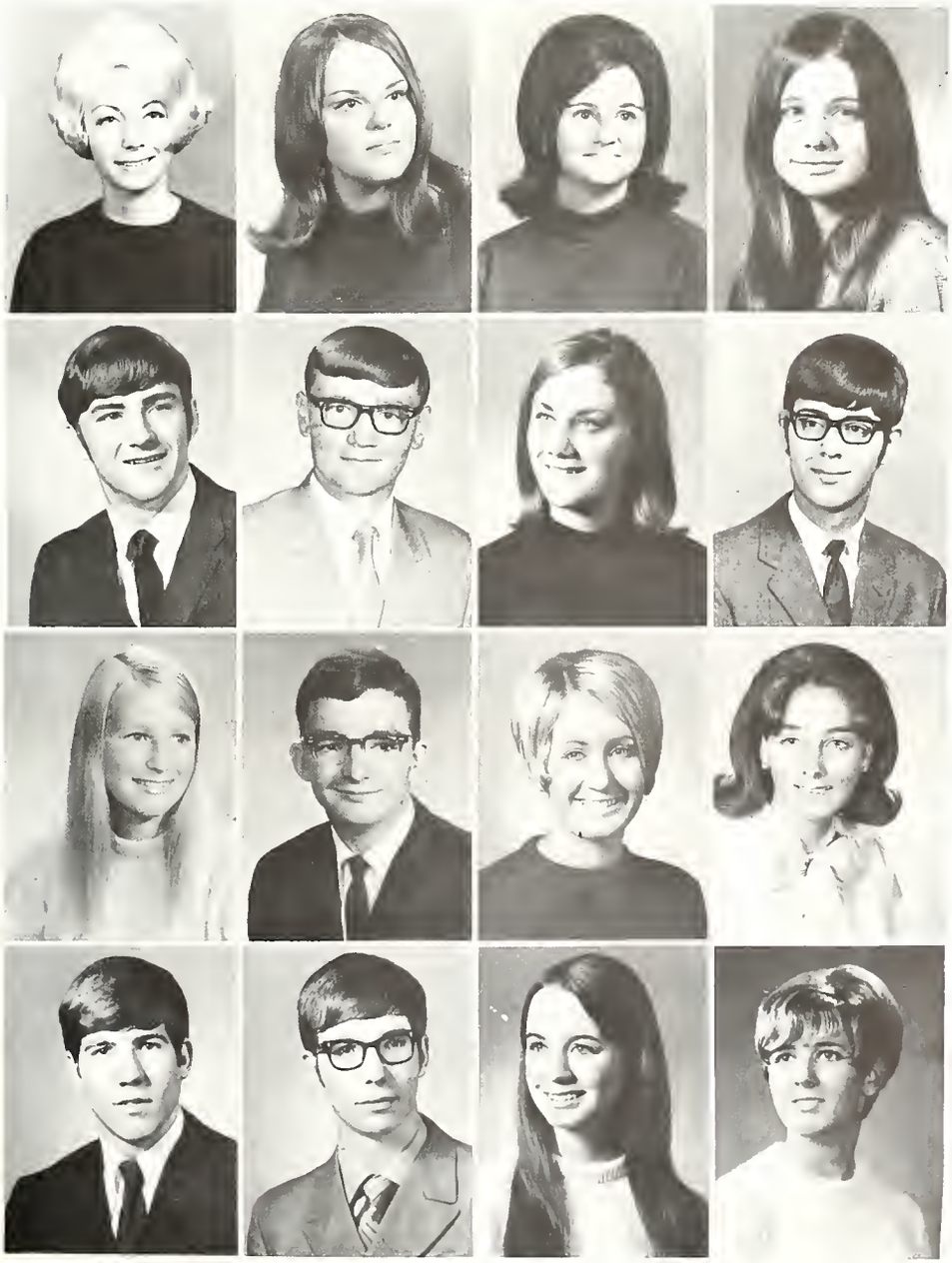

DEENA SUE LUCAS—General; Caduceus.

RHONDA DAYLE LUTHER—Business; Student Exchange Club, Band, Concert Band, Pep Club, Service Club; Indiana State Music Contest.

KATHY LUYET—General; Student Exchange Club, Pep Club.

CHARLES LOFTUS (not pictured) General; Transferred from Anderson High School, Anderson, Indiana.

VICKI L. McASHLAN—College Prep; Student Exchange Club, Footliters, Mixed Choir, Pep Club, Quill and Scroll, Jolly Roger Staff; Monitor, Prom Committee.

LARRY R. McCARTNEY—General; Student Exchange Club, Concert Band, Band, M-Club; Swimming 4, Football 2, Basketball 2, Track 2, 4; Junior Play.

NORMAN McCLEERY—M-Club; Football 2, Wrestling 2.

BETTY L. McCOLLOUM—College Prep; Student Exchange Club, Thespians, Cinderellas, Pep Club, Quill and Scroll, Jolly Roger Staff; Junior Play, Senior Play, Concessions, Prom Committee.

BRIAN W. McCORD—College Prep; Student Exchange Club.

ALYCIA JOY McCOY—College Prep; Student Exchange Club, Bucettes, Pep Club, Future Teachers; Concessions, Prom Committee.

GEOFFREY E. McGILLEN—College Prep; Concert Choir, Mixed Choir, Highliters, Honor Society, Debate, Academic Bowl, Quill and Scroll.

MARCIA McGUIRE—College Prep; Student Exchange Club, Footliters, Bucettes, Cinderellas, Pep Club, Quill and Scroll; Executive Council 2, Class Secretary 2; Prom Committee.

CATHERINE JO McHARRY—Business; Student Exchange Club, Pep Club, Future Secretaries.

CAREY B. McLAUGHLIN—College Prep; Caduceus, Honor Society, M-Club; Swimming 1, Football 2, 3, Cross Country 1, Golf 2, 3, 4.

JAMES P. McLAUGHLIN—General; Student Exchange Club, Band, Dance Band, Concert Band, Lighting Crew; Indiana State Music Contest.

SALLY M. McMAHAN—College Prep; Student Exchange Club, Footliters, Thespians, Cinderellas, Pep Club, Jolly Roger Staff; Homecoming Queen 3; Junior Play, Concessions.

DEANNA L. McNEIL—College Prep; Student Exchange Club, Caduceus, Pep Club; Concessions, Prom Committee.

Senior Pirates dare to fulfill dreams, face world in '70

GLENN McQUEARY—College Prep; Student Exchange Club, Caduceus, M-Club; Swimming 2, 3, 4; Concessions.

SUSAN RAE MADDY—College Prep; Student Exchange Club, Footliters, Caduceus, Bucettes, Pep Club, P. E. Assistant, Future Teachers, Cheerleader; 4-H Queen; Prom Committee.

BARB MADEWELL—General; P. E. Assistant.

ANN MANIS—General; Student Exchange Club, Pep Club, Office Assistant, Buccaneer Staff, Mixed Choir, Executive Council 3, 4; Monitor.

ARTHUR MARTIN—College Prep.

JERRY R. MATHEWS—College Prep; Honor Society, M-Club; Football 1, 2, Baseball 1, 2, 3, 4, Basketball 1, 2, Tennis 3, 4; Executive Council 2.

LARRY J. MATHEWS—College Prep; Honor Society, M-Club; Football 1, 2, Baseball 1, 2, 3, 4, Basketball 1, 2; Tennis 3, 4; Executive Council 3.

GARY MEEKER—College Prep; Band.

DON MELLENTHIN—College Prep; Student Exchange Club, Band, P. E. Assistant; Executive Council 3.

LARRY MENESTRINA—General; Band; Track.

JANET LYN MEYER—College Prep; Thespians, Band, Concert Band, Honor Society, Future Teachers, Orchestra; Junior Play, I. U. Music Clinic.

CONNIE MILLER—College Prep; Girls' Choir.

DANNY MILLER—General.

DARRYL MILLER—College Prep.

NIKKI MILLER—General; Student Exchange Club, Footliters, Pep Club, P. E. Assistant, Homecoming Attendant 1, Miss Scarlet Nominee 1.

PAMELA SUE MILLER—College Prep; Honor Society, Pep Club, Treasure Chest.

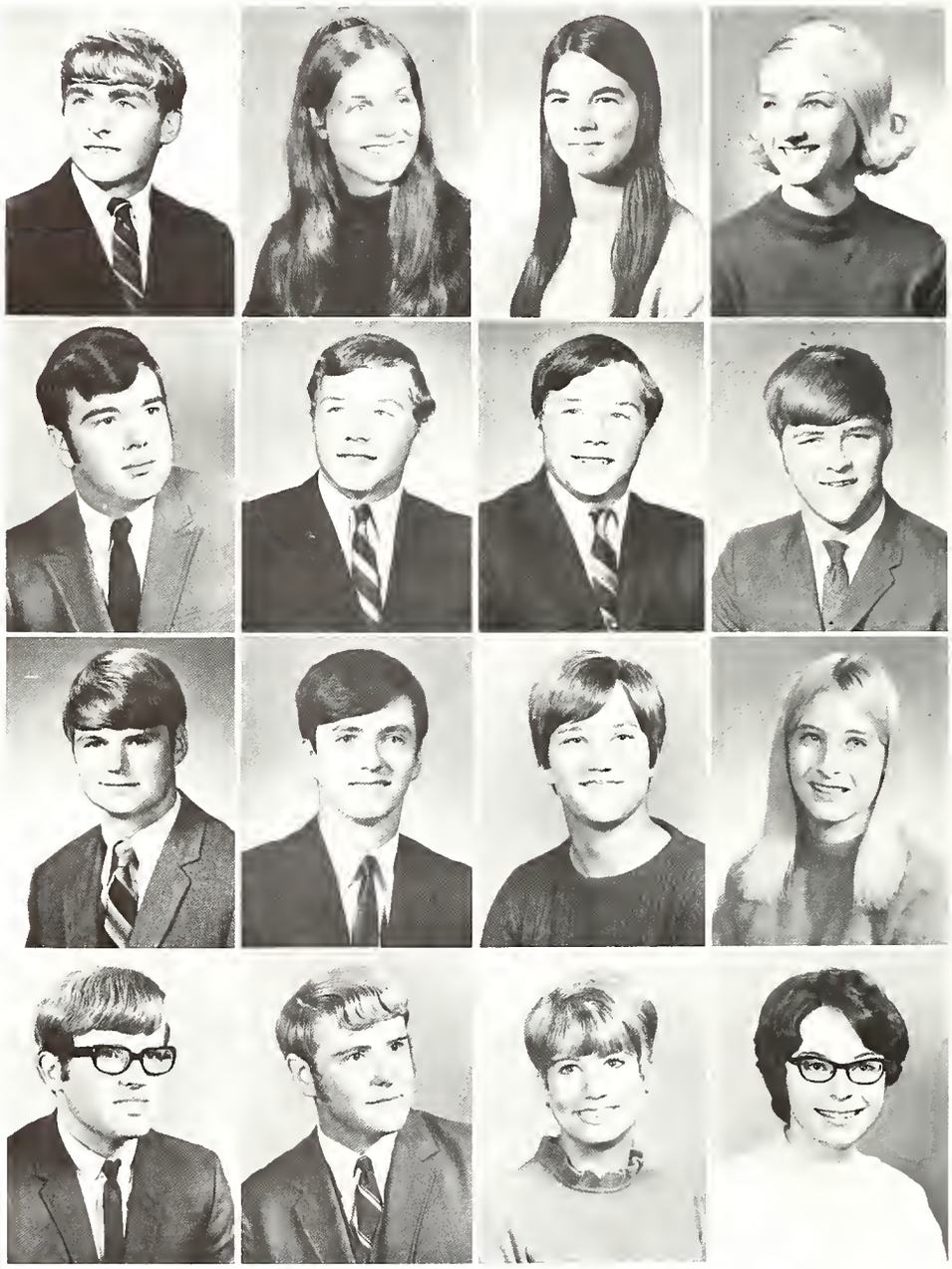

Waiting for afternoon classes, Ann Robbins chats with monitor Marica Judd.

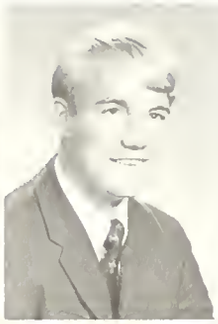

ROSS N. MILLER—General.

STEVE MILLER—General; Student Exchange Club, Concert Choir.

MAX J. MINNICK—College Prep; Student Exchange Club, Caduceus, M-Club; Football 1, 2, 3, 4, Basketball 1, 2, 3, 4, Golf 1, 2, 3, 4; M-Club Jacket, Executive Council 2, 4; Prom Committee.

BELINDA KAY MITCHELL—Home Ec.

SONDRA JEAN MOLLET—Home Ec; Pep Club.

GLENNA MONTGOMERY (not pictured) Business; Student Exchange Club, Pep Club.

MARY LOU MONTGOMERY—College Prep; Student Exchange Club, Bucettes, Cinderellas, Pep Club; Executive Council 3; Prom Committee.

MICHAEL W. MOORE—Technical.

STEVEN A. MOORE—College Prep.

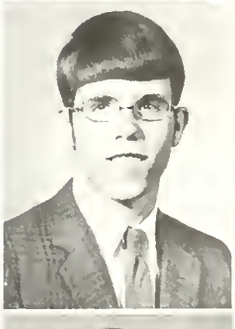
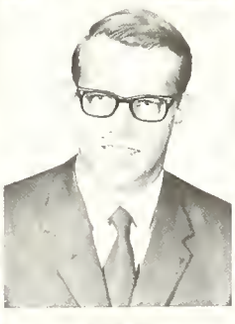

LAWRENCE E. MORAN—College Prep; Student Exchange Club, Honor Society.

TONY J. MORAN—General.

JIM MOREHEAD—Business; M-Club; Football 3, 4, Baseball 3, 4, Basketball 4; M-Club Jacket.

PHIL MORGAN—Business; Concert Choir.

SANDRA MORRIS—General; Pep Club, P. E. Assistant.

PATRICIA ANN MOUSA—General; Student Exchange Club, Future Teachers; Concessions.

MARY MUDD—Business; Pep Club.

GREGORY A. MYERS—College Prep; M-Club; Football 1, 3, 4, Track 3.

Seniors Suzie Day and Lisa Hiles tiredly exchange news before the half-time rush.

Cindy Upchurch labors in the early morning to complete the '69 Christmas dance.

Forming a chorus line in the holiday convation, senior girls introduce the future news.

Senior Cheryl Heritz skips lunch to master a leftover French assignment.

RICK MYERS—General; Student Exchange Club, Thespians, M-Club; Football 2, 3, 4, Wrestling 2, 3, 4, Track 2, 3, 4; Junior Play.

GERALD NEFF—Vocational.

MARCEL NICKELSON—General.

DAVID P. NORRIS—General; Future Scientists; Science Exhibit Winner.

GREG NYBOER—College Prep; Student Exchange Club, Caduceus, Science Assistant, M-Club; Football 2, 3, 4, Basketball 2, 3, 4, Track 2, 3, 4; M-Club Jacket.

COY NUNN (Not pictured)—General; Basketball 3, 4.

ROY NUNN (Not pictured)—General; Basketball 3, 4.

ROGER K. OCKOMON—Business; Wrestling 2.

JEFF G. ODELL—College Prep; M-Club; Football 3.

BARBARA ANNE OGLE—College Prep; Student Exchange Club, Footliters, Band, Majorettes, Pep Club; Prom Committee.

DANA OVERDORF—General.

DARLENE PACKARD—General.

JENNIE PAYNE—College Prep; Footliters, Caduceus, Gymnettes, Pep Club, Quill and Scroll, Student Council 4; Monitor.

RAOUL PEETERS—General; Student Exchange Club; Swimming 4.

JANIS PERDIEW—General; Student Exchange Club, Bucettes, Pep Club, Jolly Roger; Prom Committee.

KENNETH R. PERKINS—College Prep; Thespians, M-Club; Gymnastics 3, 4, Football 3, 4, Baseball 3, 4; M-Club Jacket; Student Council Vice-President; I. U. Student Council Workshop, Junior Play, Prom Committee.

LAN PERSHING—College Prep; Student Exchange Club, Caduceus, Concessions.

RAY PETERSON—College Prep; M-Club; Gymnastics 2, 3, 4.

MIKE PHILLIPS—College Prep; M-Club, Football 2,3,4, Swimming 4, Basketball 2, 3, Track 2, 4, Golf 3.

BECKY L. PITMAN—General; Student Exchange Club, Cinderellas; Monitor.

RICHARD L. PORTER—Technical; Track Manager 2, Track 2.

CONNIE D. PRICE—Business; Pep Club.

SUSAN G. PRUITT—General; Future Secretaries.

RICK PURVIS—College Prep; Student Exchange Club.

SHEILA RADAKER—College Prep; Caduceus, Honor Society, Pep Club, Quill and Scroll, Student Council 4, Executive Council 2, 3, 4, Class Vice President 3, 4, Exchange Student, Concessions, Prom Committee.

JAMES REIDELBACH—College Prep; Student Exchange Club, Caduceus, Quill and Scroll, Jolly Roger Staff; Concessions, Prom Committee.

MELODY REMLEY—General.

TERESA LEA REYNOLDS—Business; Student Exchange Club, Pep Club; Transferred from Southport High School, Indianapolis, Indiana.

LINDA KAREN RICCI—College Prep; Student Exchange Club, Band, Majorette, Future Secretaries, Jolly Roger Staff.

JEANEEN RICHWINE—Business; Pep Club.

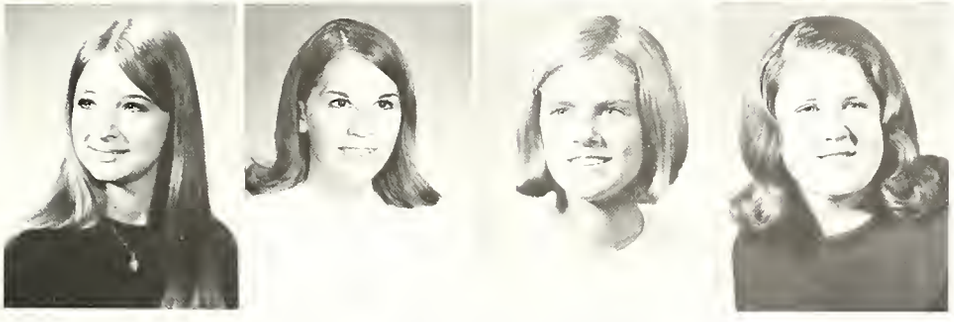

DEBBIE RIGDON—General; Student Exchange Club, Concert Choir, Pep Club.

PATRICIA A. RIGGINS—Business; Student Exchange Club, Mixed Choir, Pep Club.

KRIS RITTER—College Prep; Band.

MELANIE ANN RITTERSKAMP—College Prep; Concert Choir, Mixed Choir, Novelettes, Highliters, Science Assistant.

Sheila Radaker, Carla Hite, and Nancy Dovey listen as Linda Gibson spreads the latest news.

Jessup receives semi-finalist award for academic merit

Extracting gum from Bill Slone's hair proves a tricky task for Jill Etchinson.

Anticipating an indoor blizzard, Gary Leuteritz explains his attire to Helen Bilbrey.

ANN LEONNA ROBBINS—College Prep; Student Exchange Club, Footliters, Concert Choir, Mixed Choir, Highliters, Cinderellas, Quill and Scroll, Future Teachers, Jolly Roger Staff.

ERIC WILLIAM ROBBINS—College Prep; Honor Society, Thespians; Tennis 3; Boys' State, Executive Council 4; Concessions Chairman, Prom Committee, Senior Play.

RHONDA LEA ROBINSON—General; Student Exchange Club, Footliters, Concert Choir, Pep Club; Prom Committee.

EDWARD J. RODEMAN—Vocational.

MIKE ROLAND—General; Band.

RITA ROLL—Bussiness; Student Exchange Club, Concert Choir, Novelettes, Pep Club, P. E. Assistant.

CISKA ROSALAAR—College Prep; Student Exchange Club, Pep Club, Spanish Club; Homecoming Attendant 4, Student Council 4, Exchange Student; Transferred from Het Westsriese Lyceum, Hoorn, Netherlands.

LEWIS RUFFNER—Vocational.

SONDRA RUSSELL—General; Pep Club; Miss Scarlet Nominee 2; Bookstore salesgirl.

JEAN SALYER—General; Pep Club.

DONNA J. SALYERS—Business; Student Exchange Club, Office Assistant, Future Teachers.

BRENDA SANDERS—General; Student Exchange Club, Concert Choir, Novelettes, Highliters, Pep Club, Librarian.

LACEY SHERWOOD SAWYER—General; Football, Wrestling; Monitor.

RICHARD SCHMIEDEL—Vocational.

CARL SCHMUCK—General; Wrestling 2.

PAULA J. SCHNEIDER—General; Student Exchange Club, Novelettes, Bucettes, Pep Club, Jolly Roger Staff.

DAVE SCOTT—General; Cross Country 2.

PAT SELBY—College Prep; Student Exchange Club, Caduceus, Future Scientists, Science Assistant; Football 2, Track 2; Concessions.

KATHY SELLERS—College Prep; Student Exchange Club, Caduceus, Concert Choir, Mixed Choir, Novelettes, Honor Society; Monitor, Prom Committee.

CHERYL ANN SEULEAN—College Prep; Student Exchange Club, Caduceus, Concert Choir, Pep Club, Science Assistant; Prom Committee.

MARK A. SHANKLIN—College Prep; Student Exchange Club, Caudeus; Wrestling 2, Track.

JACKIE SHIELDS—College Prep; Student Exchange Club, Footliters, Bucettes, Pep Club, Future Teachers.

ROGER WILLIAM SHINNESS—College Prep; Thespians, Caduceus, Band, Honor Society; Senior Class Play, Indiana State Music Contest.

ANNA MARIE SIKTBERG—College Prep; Pep Club, Librarian.

RON SKILLMAN—General; Band, Dance Band, Concert Band.

WILLIAM H. SLONE—College Prep; Band, Dance Band, Concert Band, Honor Society.

CAROL J. SMITH—College Prep; Honor Society, Pep Club, Service Club; Valedictorian.

CLAUDIA SUE SMITH—Business; Student Exchange Club, Footliters, Thespians, Band, Majorettes, Concert Band, Honor Society, Pep Club; All School Play, Prom Committee.

Susie Donaldson beams while Steve Miller gravely carols for Concert Choir.

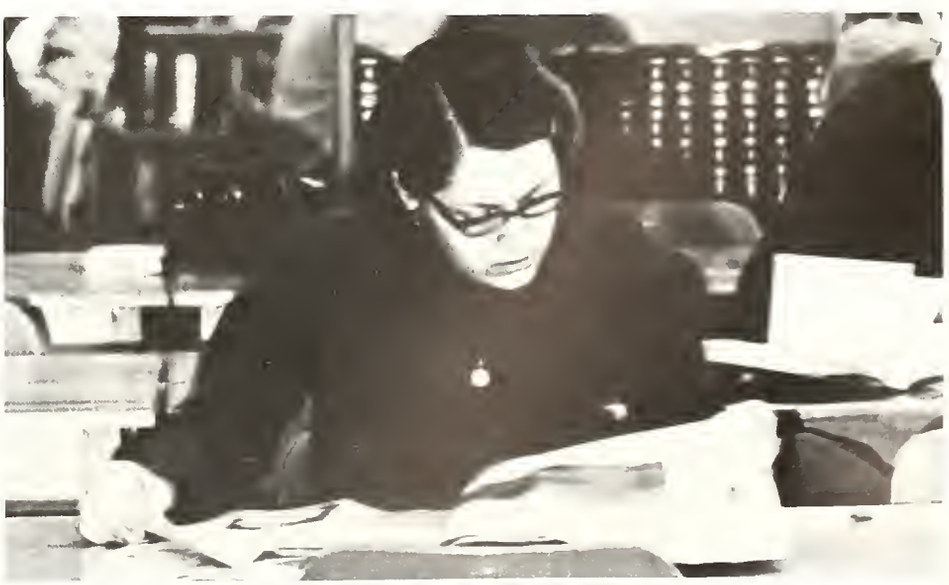

Sue Thompson uses her spare time to increase her knowledge of an intriguing subject.

JACKIE SUE SMITH—Business; Pep Club, Future Secretaries; Concessions, Prom Committee.

DAVID SOKOL—Vocational.

JOHN SORG—College Prep; Student Exchange Club.

SHEILA RAE STAUB—College Prep; Future Teachers, Spanish Club.

DRAKE STEPHENSON—General; Student Exchange Club, M-Club; Swimming 2, 3, 4; Prom Committee.

JEFFREY S. STEWART—College Prep; Student Exchange Club, Jolly Roger Staff; Wrestling 2.

DEBORAH ANN STIDD—College Prep; Student Exchange Club, Thespians, Majorettes, Honor Society, Pep Club, Future Teachers; Prom Committee.

LORRIE ROSE STILLWAGON—College Prep; Student Exchange Club, Caduceus, Honor Society, Pep Club, Science Assistant, Service Club.

KAREN S. STINSON—College Prep; Student Exchange Club, Pep Club; Prom Committee.

CATHY STOUT—General; Student Exchange Club, Pep Club; Transferred from Highland High School.

DAVID STOUT—General.

JEANNE STRONG—General; Pep Club.

KATHLEEN MARIE SWAIN—College Prep; Student Exchange Club, Footliters, Thespians, Bucettes, Cinderellas, Pep Club, Quill and Scroll, Treasure Chest; Executive Council 2, 3, 4; All School Play, Senior Class Play.

NANCY J. SYLVESTER—College Prep; Student Exchange Club, Bucettes, Pep Club, Quill and Scroll, Jolly Roger; Prom Committee.

STEPHEN PAUL SYLVESTER—Technical.

DEBORAH L. SULLIVAN (not pictured)—Business; Pep Club; Transferred from Judson High School, Texas.

BILLIE GENE SINK (not pictured)—Vocational; P. E. Assistant.

BARBARA TARR—Business; Gymnettes, Office Assistant, Bucaneer Staff.

CATHY TATMAN—General; Student Exchange Club, Concert Choir, Mixed Choir, Novelettes, Bucaneer Staff.

HARLEN ALAN TAYLOR—Technical. M-Club; Football 3, 4, Wrestling 2, 3, 4, Track 2, 3, 4; Executive Council 2.

DANNY TAYLOR—General; Student Exchange Club.

KAREN SUE TAYLOR—General; Pep Club.

GREGORY D. TERRY—College Prep; Student Exchange Club.

SHARON KAY THACKER—Business; Student Exchange Club.

CHRIS THOMAS—College Prep; Footliters, Student Exchange Club, Pep Club; Concessions.

HELEN THOMAS—Business; Student Exchange Club, Pep Club, Office Assistant, Future Secretaries.

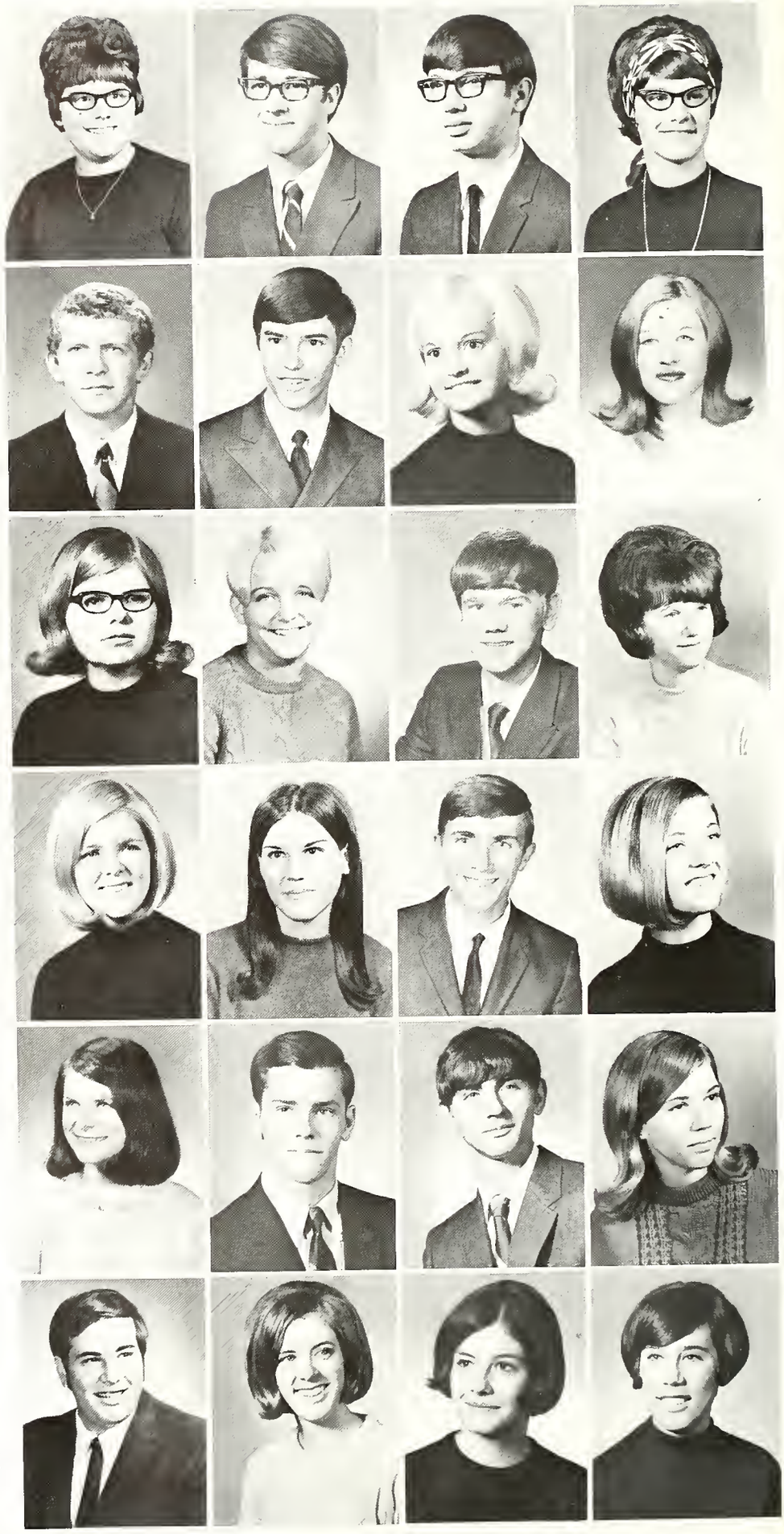

Beth Harmsen, Susie Donaldson, and Jeanie Donnelly harmonize at the Christmas convo.

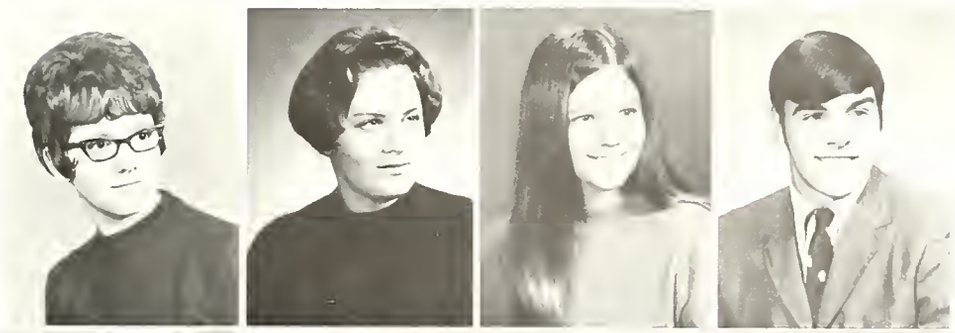

JANET THOMAS—General; Concert Choir, Mixed Choir, Highlighters, Pep Club.

TREON SUE THOMPSON—College Prep; Student Exchange Club, Caduceus, Bucettes, Pep Club, P. E. Assistant, Librarians.

TONYA LYNN TIMMONS—General; Bucettes, Cinderellas, Pep Club; Transferred from Anderson High School, Anderson, Indiana.

GREG TIPTON—College Prep; Science Assistant, M-Club; Football 2, 3, 4, Baseball 2, 3, 4.

DALE TODD—Business; Wrestling 2, 3, Track 2.

MICHAEL J. TODD—General; Student Exchange Club, M-Club; Gymnastics 2, Baseball 2, 3, 4, Cross County 2.

WAYNE ROGER TOMLINSON—Vocational.

TERRY TRUE—Technical; Student Exchange Club; Prom Committee.

DAN TURNER—General.

CYNTHIA ANN UPCHURCH—General; Student Exchange Club, Thespians, Bucettes, Pep Club, Jolly Roger Staff; Student Council 1, 4, Treasurer; I. U. Journalism Institute, I. U. Student Council Workshop, Purdue Legislative Assembly, Prom Committee.

KAREN VAYHINGER—College Prep; Student Exchange Club, Caduceus, Honor Society, Pep Club.

JENNIFER LEE VINSON—College Prep; Student Exchange Club, Footliters, Thespians, Cinderellas, Pep Club, Jolly Roger Editor-in-Chief; Ball State Journalism Institute.

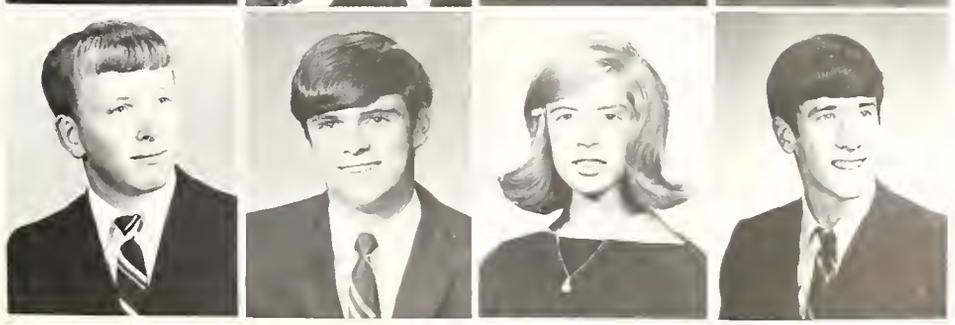

KENNETH W. VOILES, JR.—General; Ushers.

LARRY EDWARD WAINSCOTT—Technical; Student Exchange Club.

DONNA LOU WALDEN—General; P. E. Assistant.

DENNIS K. WALKER—College Prep; Student Exchange Club; Gymnastics 1, 2, 3, Cross Country 1, 2; Prom Committee.

HOLLY ANN WALKER—College Prep; Future Teachers.

MARCUS WALKER—General; Concert Choir, P. E. Assistants, M-Club, Mascot; Gymnastics 1, 2, 3, 4.

RICHARD BRUCE WALKER—College Prep; Honor Society, History Assistants, Academic Bowl, M-Club; Football 1, Tennis 1, 2, 3, 4; Executive Council 4, Student of the Month.

BEV WAMPLER—Business; Student Exchange Club, Concert Choir, Mixed Choir, Novelettes, Pep Club, Monitor.

DOUGLAS WANN—College Prep; Student Exchange Club, M-Club; Gymnastics 2, 3, 4, Football 2; Monitor.

DEBORAH S. WARD—College Prep; Student Exchange Club, Footliters, Pep Club; Prom Committee.

DEBRA DYANN WARD—Business; Student Exchange Club, Band, Majorettes; Prom Committee.

KAREN WATKINS—Business; Student Exchange Club, Pep Club.

RONALD D. WAUGH, JR.—College Prep; Student Exchange Club, Thespians, Caduceus, Honor Society, Quill and Scroll, Jolly Roger; swimming 2, 3, 4; Senior Class Play, Concessions, Prom Committee.

JUDY WEATHERLY—General; Student Exchange Club, Caduceus, Pep Club, Office Assistants, Service Club.

KATHY WEBB—Business; Band, Majorettes.

SCOTT LEWIS WEBB—College Prep; Thespians, Science Assistants, Football 2, Track 2, Tennis 3, 4; Student Council 2, 3, Executive Council 2, 3; Junior Play, Prom Committee, Senior Class Play.

DAVID WELLONS—General.

RONALD WENSEL—Vocational.

BILL WERTZ—General; Student Exchange Club; Gymnastics 1, 2, Football 1, 2, Track 1, 2.

RICK WEST—College Prep; P. E. Assistants; Football 2, Basketball 2.

DEBBIE WESTHAFER—General; Pep Club, Monitor. Transferred from Dawnsview Collegiate, Toronto, Ontario, Canada.

ANITA M. WHITE—Business; Student Exchange Club, Pep Club, Office Assistants, Future Secretaries.

ROY WHITE (not pictured)—College Prep; Footliters, Science Assistants, Debate.

PAM D. WHITESEL—Business; Student Exchange Club, Future Secretaries.

TERESA WILKINSON—Business; Student Exchange Club, Concert Choir, Mixed Choir, Novelettes, Cinderellas, Pep Club; Prom Committee.

BARBARA ANN WILLIAMS—Business; Pep Club.

VIRGINIA MARIE WILLIAMS—Business.

DAVE WILSON—Business.

JEFFREY ALAN WILSON—Technical; Student Exchange Club; Prom Committee.

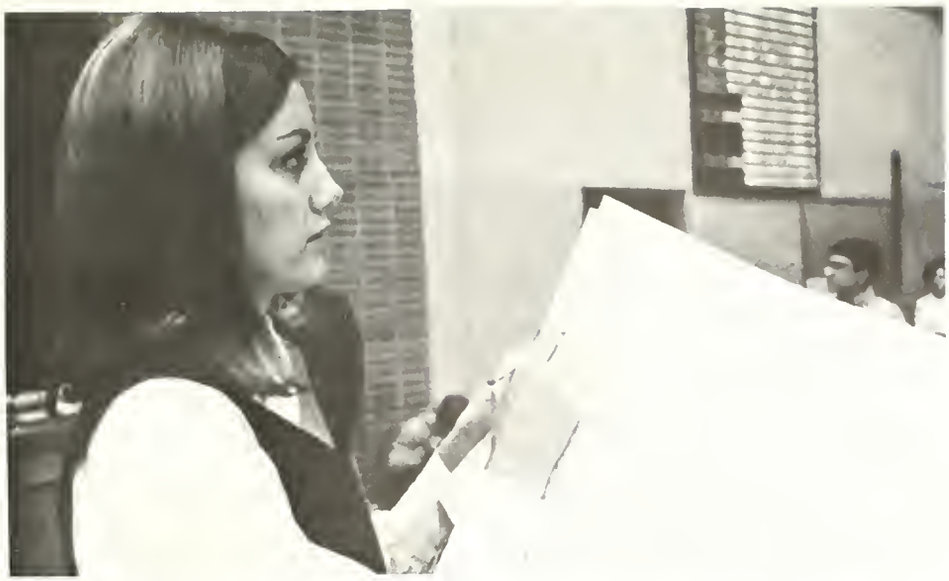

Seniors bow out in plum and white graduation pageant

Marking truancies on the seating chart, Betty McColloum peruses the Pep Club section.

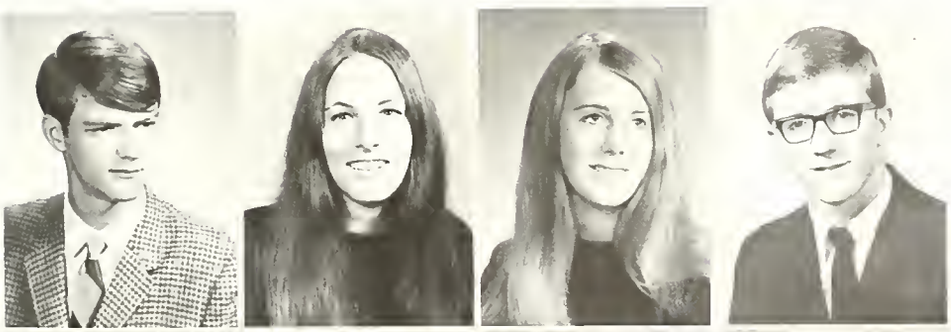

RICK WILSON—Technical; Band, Dance Band; Student Council 4.

LYNEL JANE WISEMAN—College Prep; Student Exchange Club, Thespians, Caduceus, Bucettes, Gymnettes, Cinderellas; Transferred from Glastonbury High School, Glastonbury, Connecticut.

LETITIA GENE WITHERS—College Prep; Honor Society, Pep Club, Quill and Scroll; Executive Council 4.

MICHAEL RAY WITHERS—College Prep; Caduceus, Honor Society, M-Club; Swimming 1, 2, 3, 4, Football 1, Basketball 1, 2; Executive Council 2.

RISE WOOD—Business; Concert Choir, Mixed Choir, Novelettes, Highliters, Honor Society, Office Assistants; Salutatorian.

BRAD WRIGHT—General; Student Exchange Club; Football 2, Wrestling 1, 2, 3, Baseball 2.

LINDA K. WRIGHT—Business; Student Exchange Club, Band, Majorettes, Pep Club; Monitor.

MARK A. YANIK—General; Footliters, Thespians; Concessions.

JOHN S. YATES—College Prep; Honor Society, M-Club; Football 1, 2, 3, 4, Basketball 1, 2, 3, 4, Track 1, 2, 3, 4; Boys' State, M-Club Jacket, Student Council 1, 2, 3, 4, Executive Council 2, 3, 4, Class President 2.

JAMES ALAN YORK—General; M-Club; Basketball Manager 1, 2, 3, 4, Football 4, Baseball 2, 3, 4; Monitor, Prom Committee.

GREGG K. YOUNG—Technical; Student Exchange Club, M-Club; Gymnastics 2, 3, Baseball 3, Track 1, 2, 3, Cross Country 1, 2, 3.

VALERIE EHRING—General.

DARLA ZIMMERMAN—College Prep; Concert Choir, Honor Society, Librarians, Quill and Scroll, Jolly Roger.

CAROL ANN ZUBER—College Prep; Student Exchange Club, Footliters, Honor Society, Cinderellas, Pep Club, Science Assistants; Exchange Student.

Leadership grows as junior classmen select Hiatt, Fox, Keith, Mickey

Juniors repeatedly demonstrated that spirit was the watchword throughout the year. At a pep session before the Madison Heights-Anderson football game, the class carried away the spirit stick with the cry of "Pow Wow the Indians." Gayle Hite was nominated junior Homecoming queen candidate. A class float proclaiming "Repel the Rebels" founded the field.

Busy juniors helped to finance the 1969-70 Prom by selling concessions during basketball games. a tri-chairmanship consisting of Brad Manifold, Denise Morris, and Jennifer Wofford guided prom plans and members of the junior class worked long hours to construct the dance.

Junior Executive Council met on Mondays with sponsor Mr. Mitchell Sokol. Officers Brad Hiatt, Mary Ann Fox, Gwen Keith, and Lynn Mickey led juniors through the '69-70 year.

The aftermath of a basketball game means clean-up to Mary Ann Fox.

JUNIOR CLASS OFFICERS — Lynn Mickey, treasurer; Brad Hiatt, president; Mary Ann Fox, vice-president; Gwen Keith, secretary.

JUNIOR EXECUTIVE COUNCIL—Front Row: Jennifer Wofford, Denise Morris, Dawn Nyboer, Marc Scharnowske, Mark Safford, Anita Clayton, Gwen Keith, Helen Bilbrey, Vickie Wetzel, Mary Ann Fox, Darla Merritt. Back Row: Brad Hiatt, Gary Boards, Johnny Youngblood, Jim Herbert, Rick Todd, Gayle Hite, Becky Stark, Lynn Mickey, Randy Pring, Mr. Michael Sokol.

Members of homeroom 223 calculate the float proportions from mental blueprints.

Mike Adair
Bill Albers
Brenda Alfrey
Lester Alfrey
Mark Allen
Tom Allen
Bob Allman
Vicki Ashburn

Steven Aumend
Dana Austin
Maybella Austin
John Aylward
Sherry Babb
Willie Baker
Rick Barton
Debbie Basey

Brad Bays
Brenda Baysinger
Jerry Bear
Theresa Bechtel
Marla Bell
Alan Bennett
Jack Bennett
June Bennett

Kathy Bennett
Cheryl Bernhardt
Georgiana Biddle
Bruce Bilbrey
Helen Bilbrey
Paul M. Bivens
Eilzabeth Blake
Sue Blevins

Gary Broards
Sharon Boram
Christy Bourne
Gary Bradberry
Gilbert Bradford
Rick Brashears
John Brehm
Mary Brewster

Betty Brown
Garry Brown
Pat Brown
Richard Brumback
Ted Bryson
Allen Buck
Tom Buckner

Jeff Budd
Gary Bullock
Gary Buntin
Shirley Burgess
Judy Burke
Rita Burlinson
Gordon Burton
Jane Bush

Bob Buston
Beverly Cain
Garry Cain
Terry Callender
Gary Cameron
Rick Carey
Cindy Chapman
Joyce Chapple

Rick Cheever
Rose Chesterfield
Jim Christ
Bob Claborn
Jack Claborn
Cindy Clark
Wanda Clark
James Class

Anita Clayton
Cindy Cleaver
Marcia Clemons
Vickie Clendenen
John Clutch
Cathy Coats
Deborah Cobb
Barbara Cobble

Jerry Collins
Jon Cook
Tenna Cookman
Becky Corn
Thelda Corwin
Lewis Cotton
Bill Cox
Greg Cox

Jeff Cox
Melva Cox
Betty Craig
Linda Cravens
Sharon Crose
Don Crume
Loretta Daugherty
Rene Davis

Bob Dawson
Kathy Dehonty
Jorge Delgado
Debbie Delph
Ed Demos
Kelton Dickey
Bob Dickson
Gena Didier

Jana Dietzen
Rick Ditteon
Terri Douglas
Becky Downham
Glenna Dugger
Jay Durham
Rob Early
Mike Earlywine

Rebecca Ellis
Linda Engstrom
Justin Enlow
Mark Eskew
Mary Estep
Gary Eutsler
Randy Evans
Jim Everman

Mike Farmer
Sandy Feemster
Vicki Felts
Tom Ferguson
Dwight Ferrell
Diana Fields
Micheal Finley
Sheilah Fisher

Junior "Repel the Rebels" theme lifts Homecoming spirit

Donna Flick
Diane Foreman
Mary Ann Fox
Terry Fox
Cheryl Frazier
Rodney French
Phil Fry
Eldora Fuller

Joe Gilbert
Jane Gilley
Hubert Gooding
Dottie Gothard
Steve Gourley
Larry Graham
Robin Gray
Ronnie Gray

Carolyn Green
Danny Green
Elton Griffin
Sandra Grigsby
John Guion
Angel Hackleman
Rick Haley
Nancy Hamm

Eddie Hammones
Butch Hankla
Cindy Hankla
Barb Hanlon
John Harp
Jeff Harris
Richard Harris
Debbie Hartley

Christy Hatt
Doug Hawkins
Vincent Hawkins
Beverly Heck
Roger Heider
Darlene Hensley
Ray Hensley
Jessie Herbert

Gleefully anticipating her photo, Gwen Keith giggles as Mr. Doyle Fox positions her head.

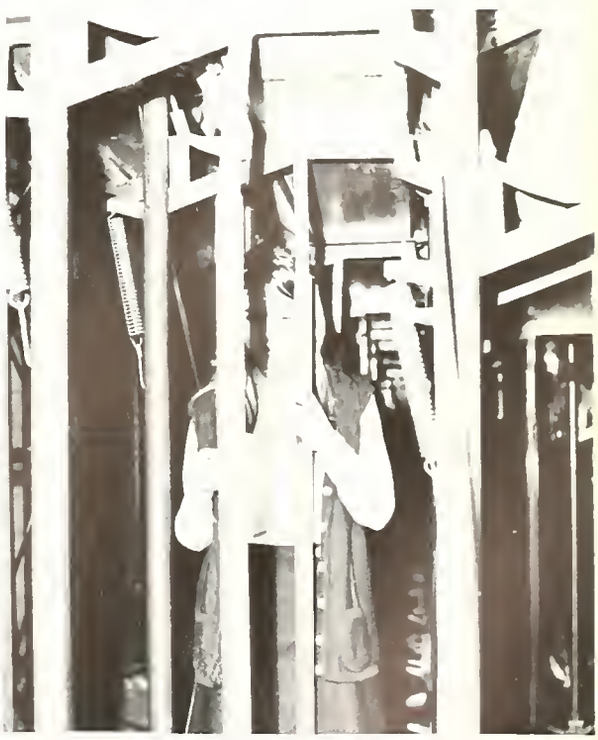

Seeking a lost article, Debbie Sawyer is imprisoned in the maze of bleachers.

Jim Herbert
Geraldine Hester
Lynda Hexamer
Brad Hiatt
Tim Hickman
Leslie Hickner
Don Hiday
Bryce Higginbottom

Kenny Hill
Darlene Hilligoss
Roy Hinson
Gayle Hite
Gayron Hodges
Debbie Hodson
Dale Hoffman
Loretta Hogue

Penny Hooker
Tom Hoover
Phyllis Hopkins
Sara Hostetler
Gloria Housh
Steve Hudson
Joni Huffer
Sandy Hull

Steve Hummel
Connie Humphrey
Bruce Hunnicutt
Gary Hunt
Larry Hunt
Richard Hunt
Tom Hunter
Mike Huntzinger

Spraying a cloud of imitation pesticide, juniors present their "Repel the Rebels" float.

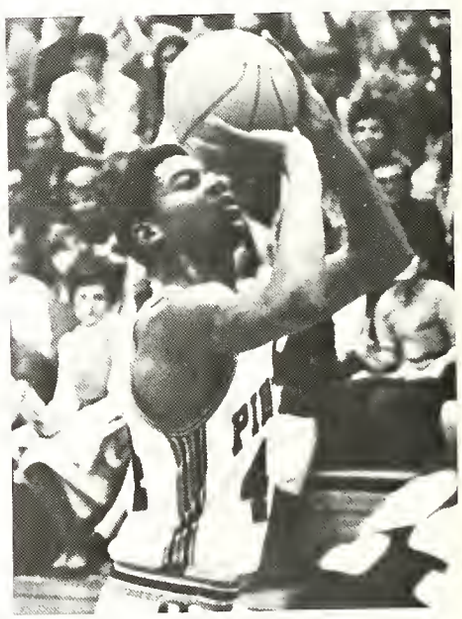

Taking advantage of a third-quarter foul, Lew Cotton plans a three-point play.

Pat Hutton
Ike Jackson
Sylvester Jackson
Uldis Jansons
Roxanne Jarvis
Claudia Johnson
Coleen Johnson
Diana Johnson

Joan Johnson
Richard Johnston
Jeff Jones
Leann Jones
Melanie Jones
Steve Jones
Ronnie Judd
Sandy Kean

Gwen Keith
Bill Kelly
Mike Kelley
Eric Kemper
Steve Kempher
Katherine Kenyon
Kathleen Kenyon
Steve Killion

Tony King
Martin Kluesner
Janet Kopp
Ray Krebs
Nancy Lacey
Vicki Lanane
Julie Lamphear
June Lawler

Mary Lawler
Carol Lawrence
Mike Leakey
Teresa Leasure
Mike Leatherman
Linda Ledbetter
Shirley Lewis
Tudy Libler

Mark Lindamood
Benny Little
Alice Lloyd
Rick Long
Curtis Lortz
John Lowe
Bill Lucas
Kirby Lupton

Gaye Shaw's hair defies gravity as she begins a dismount from the still rings.

Junior band member Mark Smith awaits the downbeat starting a halftime ceremony.

Pam McCallister
Pam McClain
Marlene McClasky
Doug McClure
Jim McCord
Brenda McFarland
Fred McGuire
Dave McIntyre

Dan McKenzie
Diane McKenzie
Sheiletha McNeal
Buddy Mabbitt
Sharon Maddox
Glenda Magee
Roseanna MaHaffey
Tim Maley

John Mangas
Brad Manifold
Debbie Manning
Ellen Marshall
Sara Martin
Ruth Marvel
Elaine Mauck
Nedra Mauck

Phil Meeker
Darla Merritt
Anondo Metzger
Danny Metzing
Lynn Mickey
Susie Milburn
Monty Millage
Cathy Miller

Ron Miller
Gary Milliner
Bruce Mills
Dan Mohler
Jody Mollet
Karen Moody
Cindy Moore
Neal Moore

Greg Morgan
John Morgan
Denise Morris
Jeff Mosbaugh
Marilyn Moss
Dennis Myers
Jill Myers
John Nash

Cathy Needler
Mike Newby
Mike Novak
John Nunn
Dawn Nyboer
Steve Oakley
Mike O'Neil
Frank Orbik

Mike Orbik
Stan Orbik
Janet Owen
Donita Padgett
Joyce Paille
Rita Parkhurst
Stephanie Parrish
Joyce Parson

Kathy Paulus
Guy Pavey
Bruce Pearson
Taunya Pendley
Rhonda Perdiew
Douglas Perdue
Theresa Perkins
Jan Petro

Juniors pad class funds with roundball concession sales

Concessionaires Mary Ann Fox and Steve Kempher replenish supplies.

Pausing briefly during his busy schedule, Mike Kelley speculates on the day's events.

Latin student Melanie Jones inspects Roman architecture etchings.

Ronda Pfohl
Theda Phillips
John Pinkler
Denise Pinyon
Carol Porter
Dave Potter
Dave Pressnall
Randy Pring

Colleen Quinn
Mary Raison
Alvin Ramsey
Ed Ramsey
Becky Rardin
Vicky Raymer
Jeff Reeves
Rod Reeves

Jackie Reisinger
Rex Renbarger
Janet Renfro
Terry Reynolds
Cynthia Rhea
Debbie Rhea
Dave Rhodes
Dennis Richardson

Donnie Richardson
Connie Riga
Kathy Rigdon
Jim Ripberger
John Roam
Debbie Robbins
Terri Robbins
Doug Robinson

Patricia Roeder
Betty Romine
John Roop
Carol Rudolf
Nancy Ruff
Mary Kaye Ruth
Kathy Rutter
Mark Safford

Toni Sanders
Debbie Sawyer
Sherry Schadler
Marc Scharnowske
Mark Schuck
Bill Schuyler
Harold Schuyler
Mike Schuyler

Morris, Manifold, Wofford organize 1970 Prom plans

In a secluded corner of the yearbook room, Mary Brewster revises copy.

Jeff Reeves and Rodney French clap to "Shadrack" at the Thanksgiving convo.

Steve Schuyler
Layne Scott
Marilyn Seamon
Dan Shannon
Gaye Shaw
Walt Sheler
Wilma Shelton
Jeff Sholty

Catherine Short
Portia Short
Eston Simmons
Rick Simmons
Cindy Smith
David Smith
Diana Smith
Elizabeth Smith

Mark Smith
Mary Ellen Smith
Tony Smith
Tony Snider
Jim Snow
Steve Snyder
Rick Sorg
Jeff Sparks

Susan Spearman
Sam Spoo
Bob Sprague
Ken Spratt
Gary Stanley
Becky Stark
John Stolle
Ralph Stonebarger

Fred Sturgeon
Connie Summitt
Rick Talley
Kathleen Tate
Rodney Taylor
Teressa Teague
Greg Thomas
John Thomas

Sherry Thompson
Larry Thurman
Rick Todd
Alice Tomlinson
Pat Trick
Polly Trimble
Suzi Trout
Carol Tucker

Joyce Vaughn
Debbie Vickery
Mary Jo Voyles
Randy Ward
Randy Warren
Diane Warrum
Rick Webber
Robyn Wellons

Nina Wells
Vicki Wetzel
Benny Wheeler
Mary White
Pam White
Joe Whitehead
Teresa Whitehead
Dean Whitesel

Ron Wilbur
Larry Wilcox
Lance Wilgus
Dave Wilkerson
Bob Wilkinson
Diana Willard
Johnnie Williams
Marlene Williams

Russell Willis
Ricky Wilson
David Winkel
Robert Winkler
Jennifer Wofford
Steve Wilhs
Rick Wilson
Rick Wood

Marcia Wools
Cerisa Wright
Debbie Wright
Vance Wright
Johnny Youngblood
Susan Zeh
Cathy Zerkle
Donna Zirkle

Using her arms to maintain balance, trampolinist Vicki Lanane is air-borne.

Working to finish a float project, Rick Sorg and Buddy Mabbitt steadily stencil letters.

Mark Funkhouser coordinates sophomore class activities

SOPHOMORE CLASS OFFICERS—Kathy Short, secretary; Janet Hubler, treasurer; Robin Massengale, vice-president; Mark Funkhouser, president.

Five hundred sixty-three bewildered but excited sophs entered the doors of MHHS with high hopes and ambitions as they began careers as Madison Heights Pirates.

Southside and MHJHS students fused to form one class and shared in their first class officers' election. Nineteen were chosed from homerooms to the Sophomore Class Executive Council and six were elected at large to Student Council.

Under the direction of Mr. Jeff Seulean the sophomores built a Homecoming float as their first project. Sophs backed the Pirates with their slogan "Pirates Rise to a Victory". Sophomore homeroom 36 won top honors in its category with the theme "Watch it Rebels, You're in Pirate Waters".

The class of '72 became the first sophomore class in MH history to present a class play. The play was given at Turtle Creek Nursing Home as a Christmas project.

SOPHOMORE EXECUTIVE COUNCIL-Front Row: Kathy Short, Linda Givan, Janet Hubler, Debbie Jones, Teresa Burk, Connie Fuller, Cora Hammones. Row 2: Jay Edwards, Cindy Radaker, Debbie Burke, Dave Bollinger, Steve Porter, Mr. Jeffrey Seulean. Back Row: Mark Funkhouser, Dawn Elmore, Robin Massengale, Louann Bassemer, Mike Janes, Clarence Swain.

Martha Abel
Nancy Abel
Betty Adams
Jack Adams
Jeff Akers
Pam Akers
Belinda Allen
Beverly Allen

Denise Almond
Cheryl Ancil
Mark Anderson
Dave Armstrong
Lois Armstrong
Robert Armstrong
Brenda Ashby
John Backer

Linda Bailey
John Bair
Art Baker
Claudia Baker
Randy Baker
Tari Baker
Sandra Baldwin
Louann Bassemer

William Baugh
Elizabeth Belt
Paul Bandy
Dale Bennett
Douglas Bennett
Randy Bennett
Linda Bessett
Cindy Bickel

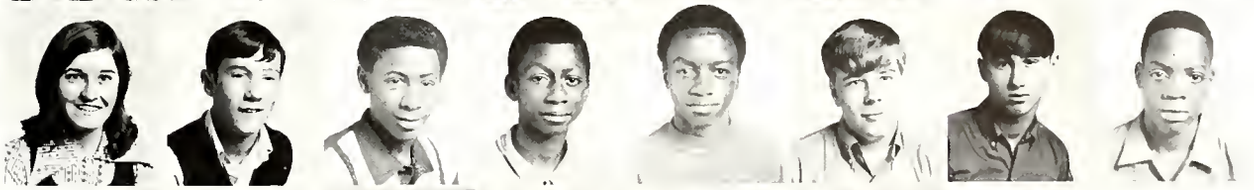

Moneva Biddle
Jan Bigler
Mike Bledsoe
George Bledsoe
Juel Boards
David Bollinger
Bob Book
Michael Booker

Kenneth Boswell
Bernerdean Boulware
Jim Bouslog
Diane Bovie
Jeanine Bowen
Martin Boyd
Sarah Boyd
Vikki Boyd

Maigie Brady
Jay Branch
Tom Branch
John Brantlinger
Karen Brantlinger
Larry Breeck
Chris Brizendine
Rita Broadnax

Willie Brooks
Shirley Brough
Debby Brown
Debra Brown
Jack Brown
Jim Brown
Richard Brown
Debbie Brumback

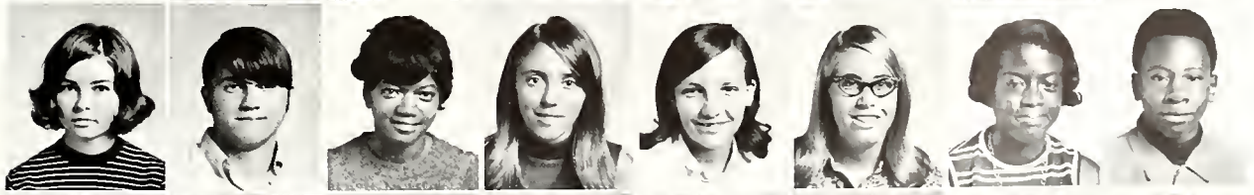

Cindy Buck
Costello Buck
Virgie Burgess
Teresa Burk
Debbie Burke
Debbie Burkhardt
Janice Burns
Sam Burt

Brad Burton
Connie Burton
Marvin Burton
Nancy Buser
Mike Buston
Jean Bybee
Roger Byrne
Jeff Caldwell

Debbie Calfee
Debbie Callender
Gordon Campbell
Kathleen Campbell
Mary Carpenter
Virgil Carpenter
Stanley Carr
Debbie Carter

Vickie Carter
Dan Carwile
Annie Chamberlain
Debbie Charleton
Pamela Chenoweth
Hans Christensen
Brenda Clark
Dave Clark

LuAnn Clear
Rodney Clem
James Coleman
Kevin Colip
Ricky Comer
Jula Connell
Richard Conner
Linda Conwell

Sophomores elect officers, begin establishing Pirate pride

A challenging game of chess captures the interest of four homeroom 236 members.

Hoosier Hysteria sparks the reserve cheerleaders as MH opens another basketball season.

Carolyn Cooper
Gayla Cooper
Susan Corlew
Tim Corlew
Debbie Counceller
Robin Cousins
Debra Cox
Susan Crabtree

Terri Craig
Steve Crandall
Dale Croke
Glen Crose
Dawn Crousore
Linda Cullnane
Cindy Dalton
Rosemary Darnell

Bill Davis
Inez Davis
Kenneth Davis
Pat Davis
Susan Davis
Cindy Dawson
Danny Dayton
Susan Deamus

Kathy DeGraffenreid
Mary Deiser
Greg Demos
Sheila Demos
Jerry Denny
Mike Derexson
Loree DeVol
Terry Deweese

Michael Dickerson
Steve Dietz
Mike Dolenski
Tim Dolenski
Gary Douglas
Bobby Driskell
Connie Dunlap
Rick Durham

Renee Edgell
Jay Edwards
Jim Eldridge
Greg Ellis
John Ellis
Melinda Ellis
Dawn Elmore
Alphonso English

Bryan Engstrom
Cathy Eppards
John Ervin
Debbie Esche
Frank Estep
Deborah Ewell
Debra Faucett
Tony Felts

Chris Fenimore
Ernie Ferguson
Mark Ferguson
Terri Ferrell
Terry Fisher
Debbie Flowers
Bobby Flynn
Gary Foley

David Folsom
Lesle Foreman
Lynn Forsythe
Bill Foust
Donald Fraser
Russell Freestone
Reggie Frost
Connie Fuller

Frank Fuller
Mark Funkhouser
Marc Gardner
Marvin Garrett
Sandy Garrett
Carole Gaw
Susie Gaw
Cathy Gibson

Karen Gillespie
Linda Givan
Pat Goodwin
Jerry Graham
Nancy Graham
Steve Granger
Mary Grant
Gayle Graves

George Gray
Donna Green
Mindy Greenberg
Tom Greene
Larry Griffin
Sherry Gulmire
James Hagerman
Linda Hall

Brenda Halsell
Lyn Hamel
Cora Hammones
Greg Harber
Jackie Hardacre
Bob Harmon
Cindy Harp
Bill Harris

Karen Harris
Brian Hart
Rosemary Hart
Bill Hartley
Jesse Hartzell
Mary Haskett
Dave Hastings
Larry Hathcoat

Kelly Hawes
Bob Hayes
Sandra Hayes
Robert Heath
Deborah Hefner
Mark Henderson
Bruce Hendricks
Charles Hendrickson

Rita Hendrickson
Tim Herb
Rick Herndon
Andrew Hester
James Hester
Joyce Hester
Mary Hewitt
Terry Hickman

Linda Hicks
John Highbaugh
Dave Hilburt
Vernon Hiles
Walter Hill
Stan Hinshaw
Floyd Hodge
John Hoefner

Malinda Holliday
Sarilla Hopgood
Ron Hostetler
Janet Hubler
Randy Huff
Patti Huffer
Richard Huffer
Phyllis Huffines

Jim Hulse
Judy Hulton
Mike Humes
Robert Hunt
Anita Hunter
Alonzo Ivy
Dan Jackey
Dennis Jackey

Barbara Jackson
Cyndi Jackson
Hillard Jackson
Mike Janes
Gunvids Jansons
Beverly Jenkins
Joe Jessup
Cathy Jewell

Diana Johnson
Mark Johnson
Rhonda Johnson
Barbara Jones
Bonnie Jones
Deborah Jones
Joe Jones
Debbie Jordan

Ella Jordon
Jerry Joy
Ron Karkosky
Yolanda Katoki
Howard Keel
Debbie Kelley
Vivian Kelly
Donna Kimmerling

Don King
Jeff King
Mae Kathyrn King
Bill Kluesner
Bill Knapp
Theresa Knause
Pam Koester
Cathy Kumkowski

Room 36's boat float anchors first in homeroom contest

Adjusting her saxophone mouthpiece, Betty Adams prepares to march.

Rick Lynn spends a sunny Saturday stuffing homeroom 36's float with tissue.

Alma Larkin
Carol Leach
Cindy Leazenby
Jean Ledbetter
Gwen Lee
Diana Lemond
Tom Lennen
Ronnie Leonard

Rick Ligon
Troy Lindley
Annie Long
Linda Lott
Jim Love
Dan Lukens
Linda Luntsford
Rick Lynn

Jeffrey McBurrows
Mike McCallister
Pat McCallister
Deborah McClarnon
Ken McCleery
Johnella McGuire
Kathy McGuire
Lynn McHarry

Sharon McHarry
Jennifer McIlrath
Tim McIntyre
Kathy McKain
Marty McLasky
Doris McNeese
Jane McNeil
Kim McRoberts

Steve McUne
Kathy Macias
Drexal Maddox
Sandra Mainord
Beth Malone
Gary Manifold
Doug Martin
Joyce Martin

Tom Mason
Robyn Massengale
Dan Maxwell
Judy Medlock
Randy Melson
Keith Metzger
Vicki Michael
Marletta Miles

Beverly Milhouse
David Miller
Ron Miller
Monty Millspaugh
Annie Milton
Buddy Mitchell
Donald Modlin
Denise Moon

Norma Moon
Debra Moore
Joy Moore
Terry Moran
Carla Morgan
Michael Morgan
Sharon Morris
Connie Moss

Joe Mottle
Rick Mowery
Rick Mudd
Linda Munshaur
Karen Murphy
Rick Musick
Gary Myers
Susan Myers

Anita Nave
Brenda Neeley
Dorothy Nemyer
Joyce Newby
Darrell Nichols
John Nunn
Philip Oleksy
Larry Oliver

Steve Oliver
Rhonda Orbik
Joyce Owen
Penelope Padgett
Bobby Page
Michelle Painter
Gary Parks
Larry Parks

Neal Parmer
Gary Partain
Tara Passwater
Donna Patrick
Bill Pence
Kirby Perry
Melvin Perry
Sherry Perry

Mark Funkhouser clutches the coveted red and black award, the Spirit Stick.

Encircled by snowflakes, Phyllis Huffines and Robyn Massengale enjoy the late fall.

Charles Peters
Diane Pettigrew
Fred Pfeiffer
Diana Phillips
James Phillips
Tim Phillips
Debbie Pierce
Carl Pinkler

Brenda Pitts
Jim Pitts
Luellen Porter
Rita Kay Porter
Steve Porter
Andy Powell
Michael Prather
Phil Pratt

Nancy Preusz
Debra Prichard
Steve Pryor
Patsy Quisenberry
Cindy Radaker
Lorraine Ramsey
Bill Ray
Bob Reed

Diane Reed
Joe Reed
Barbara Reeves
Ron Reger
Carol Remley
Mano Remson
Linda Ricard
Dottie Richards

Wareen Richardson
Hubert Rigdon
Mike Riley
Roger Rinker
Jack Robeton
June Robinson
Kathy Roche
Danny Rogers

Bob Rohlfing
Bob Romines
Carol Rothermel
Darrell Russell
Vickie Russell
Steve Sacilowski
Connie Samuels
Bob Savage

Rosalyn Sawyer
Suzanne Schadler
Kevin Scharnowske
Dennis Schlabach
Christie Schmitz
Ric Schorr
Paul Schriver
Larry Scott

Rita Scott
Carol Shabowski
Rick Shafer
Tim Shannon
Cindy Sharp
Cindy Shaw
Terry Sheets
Dee Shelton

Lori Shipley
Kathy Short
Tom Shryock
Penny Slack
Jim Slaven
Ronnie Slick
Carol Smith
Charlene Smith

Dana Smith
Frank Smith
Jeanne Smith
John A. Smith
John D. Smith
Karen Smith
Martha Smith
Tim Smith

Sophs build first sectional display, add to school spirit

Frankie Estep perfects his slam technique while playing a game of ping-pong.

Jackie Hardacre frantically peddles baked goods to a waiting throng of consumers.

Robin Spangler
Ted Sparks
Barbara Spaugh
William Speidel
Pam St. Clair
Fred Stark
Frank Steans
Sam Steen

Jill Stepp
George Stith
John Stone
Jim Stout
Keith Stover
June Sullivan
Nancy Summers
Vicki Summerville

Clarence Swain
Mary Swingley
Theresa Symoens
John Talbert
Kay Talbert
Bill Talley
Becky Talmage
Dale Taylor

Danny Taylor
Jack Taylor
Steve Taylor
Jack Thatch
Patsy Thatch
Cindy Thomas
Greg Thomas
Tim Thomas

Tony Thomas
Cheryl Throgmorton
Brenda Tilley
Joyce Todd
Jim Tooley
Doug Townsend
Cynthia Tracy
Jane Trimble

Becky Tucker
Delilah Tucker
Chris Turner
Maria Turner
Mike Turner
Patsy Turner
Jana Underwood
Neil Upshaw

Debbie Utterback
Mike Van Dyke
Mike Van Winkle
Dave Van Zandt
Linda Voiles
Danny Walden
Bruce Walker
Shawn Waltz

Gerroll Ward
Charles Washington
Peggy Wasilewski
Connie Watkins
Dwight Watson
Deborah Weatherly
Bob Weaver
Tim Weaver

Roberta Webb
Pam Welch
Susie Welches
Susie Wells
Monica Wendling
Don Wensel
Bertha Wheeler
Dorothy Wheeler

Janet Whiteman
Kim Wilhoite
Bob Wilkerson
Phyllis Wilhoite
Don Williams
Linda Williams
Margeret Williams
Mavis Williams

Robert Wilson
Steve Wilson
Marsha Wingler
Sherry Wise
Robin Wood
Steve Wright
Becky York
John Zerkle

Four boys spryly unstripe a slithering Alex Tiger during a MH pep convocation.

Activity and organization index

A
AFS Bus Trip 27

B
Band 98,99
Baseball 114,115
Basketball 132,133,134,135
Bowl Team 79
Boys P.E. Assistants 89
Buccaneer Staff 84
Buckettes 93

C
Caduceus 76,77
Cinderellas 92
Concert Choir 94
Cross Country 120,121

D
Dance Band 100

F
Football 122,123,124,125
Future Scientists 87
Future Secretaries Association 91
Future Teachers Association 90

G
"George Washington Slept Here" 31
Girls P.E. Assistants 88
Golf 116,117
Gymnastics 126,127
Gymnettes 92

H
Has Been-Will Be, Senior-Faculty Games 21
Heightsteppers 101
Highlighters 97
History Assistants 89
Holiday Season 34,35
Homecoming 32,33
Honor Society 70,71

J
Jolly Roger Staff 82,83
Junior Executive Council 170

K
"Kiss and Tell" 30

L
Librarians 89
Lighting Crew 100

M
"M" Club 106,107
Mixed Choir 96
Music Festival 22,23

N
Novelettes 95

P
Pep Club 102,103
"Pillow Talk" 20
Prom 24,25

Q
Quill and Scroll 84

S
Scarlet and Black Week 38,39
Science Assistants 88
Senior Executive Council 146,147
Senior Week 26
Service Club 86
Sophomore Executive Council 180
Spanish Club 7
Student Council 68,69
Student Exchange Club 72,73
Summer Activities 28,29
Swimming 130,131

T
Tennis 118,119
Thespian Festival 40,41
Thespians 74,75
Track 110,111,112,113
Treasure Chest Staff 80,81

U
Ushers 86

W
Wrestling 128,129

Y
Yearbook Queen Crowning 36,37

Faculty index

B
Barcus, Maxine 61,88,140
Beard, Ronald 122,140,144
Blount, Roy 140
Bradford, Paul 115,140,156
Bruin, Thomas 122,124,140
Bryant, Winifred 140
Buck, Phillip 132,140

C
Chezem, Thomas 50,140
Collier, Robert E. 139
Creed, Loris June 91,140

D
Davis, Janet 140
Dickerson, Charles 126,140
Dull, John 122,124,128, 129,139

F
Felmlee, Mildred 89,140
Flaming, Eldon 140
Frame, D. William 57,96,97,140
Furnace, Margaret J. 140

G
Gill, Lois 143
Gogolin, Gerda 140
Gratham, Louise 86,140,144
Gwinn, Jane 140

H
Hamilton, Elva 140
Harless, William 140
Heaton, John 141
Herron, Kathleen 143
Hodson, Kenneth 141
Horevay, John 89,120,122, 125,141
Humphrey, Robert 53,117,141

J
Jacobs, Judi 141
James, Linda 141
Jennings, William 41,74, 141,147
Johnson, George 141
Johnson, Lee 70,90,139,141
Johnson, Robert 141
Jones, James 76,77,92,93, 112,113,120,121,130,131,141
Jones, Ruby 141

K
Konz, Rex 141

L
Lackey, Betty 141
Lamb, Fred 128,129,141
Lechlitner, Dale 92,93,119, 126,141

M
McCafferty, Carole 84,85, 141,143
McLain, Henry 141
Mason, Basil 141
Mitchell, Joseph 141
Morris, Kathleen 143
Mundy, Michael 115,123,125, 141,143

N
Newberry, Jill 141
Nicholson, David 113,125,141
Noggle, Paul 141
Northcutt, Patricia 78,141

P
Parsons, James 142
Patton, James 57,142
Pierce, Thomas 142
Pryor, Virginia 86,143
Pyzik, John 142

R
Raines, Esther 142
Redding, Paul 72,73,139,148
Riffe, William 142
Riley, John 142
Ring, Rosemary 142
Robertson, Frank 142
Roettinger, Edward 82,85,142
Roller, Willie 142
Rybolt, Stephen 92,113,120, 121,142

S
Sanders, Elsie 142
Schepper, Forrest 142,143,144
Sears, Dorothy 143
Seulean, Jeffrey 143,180
Simmons, Cormae 143
Slone, Robert 143
Smith, Ann 80,81,85,143
Smith, B. C. 69,79,143
Smith, Morris 143
Sokol, Mitchell 170,143
Sutton, James 115,132, 134,143

T
Thompson, Harold 93,130, 131,143
Thurston, Jack 143

V
Van Horn, Edward 143

W
Wann, Maurice 143
Whippo, Patricia 143
Worley, Richard 143
Wright, Maurice 87,143

Student Index

A

Abel, Martha Joy (10) 96,181
Abel, Nancy (10) 73,102,181
Adair, Michael (11) 73,171
Adair, Patrick (12) 148
Adams, Betty (10) 73,181,185
Ainsworth, Becky (12) 22,37,70 71,72,90,102,147,148
Akers, Jeff (10) 121,181
Akers, Pam (10) 181
Albea, Tim (12) 16,38, 73,106,114,115,122,126,148
Albers, William (11) 115,171
Alberts, James (12) 148
Aleshire, Mark (12) 148
Alfrey, Brenda (11) 171
Alfrey, Lester (11) 171
Allen, Belinda (10) 78,181
Allen, Beverly (10) 181
Allen, Connie (12) 72,90, 102,148
Allen, Mark (11) 115,171
Allen, Thomas (11) 171
Allman, Denise (10) 181
Ancil, Cheryl (10) 181
Anderson, Mark (10) 129,181
Anderson, Paula (12) 148
Archey, Herb (12) 106,122,123, 147,148
Armstrong, Dave (10) 125,129,181
Armstrong, Lois (10) 181
Armstrong, Robert (10) 181
Arnold, John (12) 72,148
Arnold, Robert (10) 96
Ashburn, Vicky (11) 54,73,92,93, 86,95,171
Ashby, Brenda (10) 181
Ashley, Roger (12) 106,115,148
Atteberry, Jeff (12) 28,41,42, 46,74, 75,82,85,35,148,152
Aumend, Steve (11) 171
Austin, Dana (11) 171
Austen, Maybella (11) 61,171
Aylward, John (11) 171

B

Babb, Sherryl (11) 73,74,88,90, 92,93,103,171
Backer, John (10) 181
Bailey, Linda (10) 181
Bair, John (10) 181
Baker, Nica (12) 148
Baker, Arthur (10) 61,181
Baker, Charles (12) 72,149
Baker, Claudia (10) 181
Baker, Randy (10) 125,181
Baker, Tari (10) 58,181
Baker, Willie (11) 171
Baldwin, Sandra (10) 181
Bandy, Paul (10) 181
Barber, Gloria (12) 86,149
Barber, Jack (10) not pictured
Barnes, Dennis (11) 171
Barton, Richard (11) 73,171
Basey, Deborah (11) 171
Bassemer, Louann (10) 92,93,104, 180,181
Bauer, Mary (12) 72,149
Baugh, William (10) 181
Baum, Dale (12) 149
Bays, Bradley (11) 171
Baysinger, Brenda (11) 171
Bear, Jerry (11) 171
Beard, Cristy (12) 72,82,149
Bearden, Steve (12) 87,88,106, 113,120,149
Bechtel, Teresa (11) 73,91,171
Bell, Marla (11) 73,92,171
Belt, Elizabeth (10) 181
Bennett, Dale (10) 181
Bennett, Dewey (11) 54,55,171
Bennett, Douglas (10) 181
Bennett, Jackie (11) 94,121,130, 171
Bennett, June (11) 79,74,84, 87,94,171
Bennett, Katherine (11) 95,171
Bennett, Randy (10) 181
Bennett, Richard (12) 149
Berkebile, Steve (12) 16,76,105, 106,26,127,149
Bernard, Anita (12) 72,88,92, 93,102,149
Bernhardt, Cheryl (11) 171
Besett, Linda (10) 102,181
Bickel, Cynthia (10) 73,90, 103,181
Biddle, Georgianna (11) 95,171
Biddle, Linda (12) 149
Biddle, Marsha (12) 149
Biddle, Moneva (10) 90,103,181
Bielstein, Dagmar (12) 12,69,72, 73,74,86,102,150,155
Bigler, Jan (10) 106,120, 130,181
Bilbrey, Bruce (11) 171
Bilbrey, Helen (11) 164,170,171
Bivens, Paul (11) 171
Blake, Elizabeth (11) 76,86,171
Blake, Michael (10) not pictured
Bledsoe, Michael (10) 181
Blevins, Darlene (12) 72,94,149
Blevins, Sue (11) 171
Boards, Gary (11) 84,106,122, 115,128,170,171
Boards, Juel (10) 128,181
Bollinger, Carol (12) 11,24,70, 74,76,82,85,105,147,149
Bollinger, David (10) 180,181
Book, Robert (10) 181
Booker, Michael (10) 181
Boram, Sharon (11) 171
Boswell, Ken (10) 181
Boulware, Bernerdean (10) 63,181
Bourne, Christy (11) 103,171
Bouslog, Jim (10) 181
Bower, Jeannine (10) 181
Bowers, Corky (12) 70,76,106, 122,149
Boyd, Martin Allen (10) 181
Boyd, Sarah (10) 59,181
Boyd, Vicky (10) 181
Bradberry, Gary (11) 171
Bradford, Gilbert (11) 171
Brady, Margie (10) 103,181
Branch, Jay (10) 181
Branch, Thomas (10) 181
Brantlinger, John (10) 181
Brantlinger, Karen (10)
Brashears, David (12) 149
Brashears, Rickey (11) 171
Breedlove, Connie (12) 70,71, 102,149
Breeck, Larry (10) 181
Brehm, John (11) 99,100,171
Brewster, Mary (11) 73,76,81,85, 103,171,178
Brizendine, Donald (10) 181
Broadnax, Rita (10) 102,181
Brooks, Janice (11)
Brooks, Willie (10) 181
Brough, Jeanetta (12) 72,88, 102,149
Brough, Shirley (10) 73,181
Brown, Betti (11) 171
Brown, Debroah (10) 78,181
Brown, Debra Kay (10) 73, 103,181
Brown, Garry (11) 171
Brown, Jack (10) 181
Brown, James (10) 131,181
Brown, Marilyn (12) 72,102,148
Brown, Michael (12) 149
Brown, Patrick (11) 171
Brown, Rick (11) 171
Brown, Richard (10) 181
Brown, Ricky (12) 149
Brumback, Deborah (10) 181
Bryson, Ted (11) 171
Buck, Allen Glenn (11) 171
Buck, Costello (10) 181
Buck, Cynthia (10) 103,181
Buckner, Thomas (11)
Budd, Jeff (11) 106,113, 122,172
Bullock, Gary (11) 84,172
Buntin, Gary (11) 172
Burgess, Shirley (11) 172
Burgess, Virgie (10) 181
Burk, Bonita (12) 72,149
Burk, Teresa (10) 73,93,103, 180,181
Burke, Deborah (10) 73,103, 180,181
Burke, Judith (11) 172
Burkhardt, Debbie (10) 181
Burlinson, Rita (11) 88,172
Burns, Janice (10) 181
Burt, Sam (10) 128,181
Burton, Brad (10) 181
Burton, Connie (10) 181
Burton, Gordon (11) 172
Burton, Karin (11)
Burton, Marvin (10) 181
Buser, Nancy (10) 181
Bush, Jane (11) 73,172
Buston, Michael (10) 181
Buston, Robert (11) 172
Bybee, Imajean (10) 181
Byrne, Debbie (12) 24,33,46,68, 69,72,73,74,76,92,94,102, 146,147,149
Byrne, Rodger (10) 45,125,181

C

Cain, Beverly (11) 88,172
Cain, Garald (11) 172
Caldwell, Jeffrey (10) 181
Caldwell, Tim (12) 149
Calfee, Deborah (10) 182
Callender, Charles Terry (11) 79, 172
Callender, Deborah (10) 182
Cameron, Gary (11) 100,113,172
Campbell, Charlie (12) 72,94,97, 149
Campbell, Gordon (10) 182
Campbell, Kathlenn (10) 96,182
Campbell, Kent (12) 10,16,28,39, 72,106,122,124,132,133,150
Campbell, Nancy (12) 72,88,92, 101,150
Campbell, Ned (12) 106,115,150
Canine, Landa (12) 13,70,88,90, 99,101,150
Carey, Rickie (11) 172
Carmack, Gregory (12) 150
Carmine, Buddy (10)
Carpenter, Mary (10) 96,182
Carpenter, Virgil (10) 182
Carr, Marcia (12) 150
Carr, Stanley (10) 182
Carter, Deborah (10) 73,103,182
Carter, Harold Wayne (12) 150
Carter, Vickie (10) 182
Carwile, Dan (10) 125,134,182
Chamberlain, Annie (10) 182
Chambers, Darlene (12) 72,101,150
Chapman, Cynthia (11) 172
Chapple, Joyce (11) 73,172
Charlton, Debra (10) 73,182
Chastain, Marguerita (12) 72, 102,150
Cheever, Richard (11) 115,172
Chenoweth, Pam (10) 182
Chittick, Stanley (12) 150
Christ, Jim (11) 172
Christensen, Hans (10) 78,125,182
Claborn, Jackey (11) 172
Claborn, Robert (11) 73,172
Clark, Brenda (10) 182
Clark, Cynthia (11) 88,172
Clark, David (10) 182
Clark, Roger (12) 113,120,150
Clark, Wand (11) 172
Class, James (11) 172
Clayton, Anita (11) 73,102, 170,172
Clayton, Patty (12) 94,150
Clear, Lee Ann (10) 182
Cleaver, Cynthia (11) 60,73, 102,172
Clem, Rodney (10) 78,182
Clemons, Marica (11) 89,102,172
Clendenen, Rex 72,106,107, 122,124,125,150
Clendenen, Vicki (11) 88,172
Clutch, John (11) 115,122,172
Clymer, Beth (12) 70,72,102,150
Coats, Catherine (11) 74,82, 102,172
Cobb, Deborah (11) 95,172
Cobble, Barbara (11) 172
Cole, Richard (12) 72,150
Coleman, James (10) 125,182
Colip, Kevin (10) 61,182
Collings, William (12) 150
Collins, Jerry (11) 172
Collins, Kathy (12) 102,151
Comer, Ricky (10) 182
Common, Cornelius (11)
Common, George (10)
Conn, Juestine (12) 151
Connell, Jula Kay (10) 96,182
Conner, Rick (12) 78,151
Connor, Rick (10) 182
Conwell, Brenda (10) 73,101,182
Cook, Douglas (12) 151
Cook, Jon (11) 106,115,172
Cookman, Tenna Marie (11) 172
Cooper, Carolyn (10) 103,182
Cooper, Gayle (10) 182
Cooper, Nancy Lucille (12) 13,28, 37,69,70,74,80,81,75,89,92,85 102,151
Copeland, Cathy (12) 72,102,151
Coppess, Fred (12) 151
Coppess, Teresse (12) 72,92, 102,151
Corlew, Susan (10) 182
Corlew, Tim (10) 182
Corn, Rebecca (11) 88,103,172
Corwin, Thelda (11) 76,78, 100,172
Cotton, Lew (11) 69,106,132, 133,135,172,174
Counceller, Deborah (10) 182
Counceller, Lynn (12) 72,102,151
Cousins, Robin (10) 182
Cox, Debra (10) 182
Cox, Greg (11) 172
Cox, Jim (12) 94,106,110, 112,113,120,151
Cox, Jeff (11) 122,124,172
Cox, Melva June (11) 88,172
Cox, William (11) 86,172
Crabtree, Susan (10) 73,103,182
Craft, Peggy (12)
Craib, Karen (10) 73,78
Craib, David (12) 70,100,151
Craig, Betty (11) 172
Craig, Teresa (10) 103,182
Crandall, Steve (10) 125,134,182
Cravens, Linda (11) 172
Croke, Dale (10) 182
Crose, Glen (10) 182
Crose, Sharon (11) 172
Crouse, Jerri (12) 72,91,102,151
Coursore, Dawn (10) 73,182
Crume, Don (11) 94,97,172
Cullnane, Linda (10) 73,76,92, 93,103,182

D

Dalton, Cynthia (10) 76,103,182
Darnell, Rosemary Jill (10) 73,182
Daugherty, Loretta (11) 73,74,172
Davis, Claudia (12)
Davis, Inez (10) 182
Davis, Kenn (10) 182
Davis, Nancy (12) 151,89
Davis, Patricia (10) 182
Davis, Rene (11) 172
Davis, Sue Ann (11)
Davis, Susan (10) 182
Davis, William (10) 182,125
Dawson, Cynthia (10) 103,182
Dawson, Robert (11) 51,87,172
Day, Suzie (12) 37,72,74,80, 81,85,102,161,151
Dayton, Daniel (10) 182
Deamus, Susan (10) 182
De Graffenreid, Kathy (10) 183
DeHority, Kathy (11)
Deiser, Mary (10) 58,103,183
Delgado, Jorge (11) 172
Delp, Jeanie (12) 53,72,94, 104,105,151
Delph, Deborah (11) 73,95,172
Delph, Randy (12) 72,152
Demos, Edward (11) 125,172
Demos, George (12) 152
Demos, Greg (10) 125,183
Demos, Sheila (10) 183
Denny, Jerry (10) 183
Derexson, Michael (10) 183
Derr, Jody (12) 70,72,76,86, 90,152
Derringer, Carolyn (12) 72,86, 102,152
De Vol, Loree Carol (10) 183
DeWeese, Terry (10) 125,129,183
Dickerson, William (10) 183
Dickey, Kelton (11) 38,39,69, 106,115,122,132,134,172

Dickson, Robert (11) 172
Didier, Duane (12) 72,152
Didier, Gena (11) 73,74,76, 172
Dietz, Steve (10) 183
Dietzen, Jana (11) 73,74,92, 95,102,172
Ditteon, Richard (11) 23,79,87, 100,172
Dixon, Charles Allen (12) 89,152
Dixon, Earlie (12) 152
Dolenski, Michael (10) 183
Dolenski, Tim (10) 129,183
Donaldson, Susan (12) 82,94,97, 102,152,159,165,167
Donaldson, Tom (12) 10,72,106, 107,116,117,147,152
Donnelly, Jeanine (12) 94,102, 152,167
Douglas, Gary (10) 183
Douglas, Theresa (11) 55,73,102, 172
Dovey, Nany Ann (12) 72,82,86, 93,103,152,163
Downham, May Elizabeth (11) 172
Driskell, Bobby (10) 183
Dugger, Glenna (11) 73,172
Dunlap, Connie (10) 183
Durham, Jay (11) 172
Durham, Nancy (12) 10,41,28,70, 74,81,85,92,93,102,103, 152
Durham, Rick (10) 125,129,183

E

Earhart, Charlie (12) 120,157, 152,107,75,81,76,106,74, 130,131
Earley, Bob (11) 94,113,121, 126,172
Earlywine, Mike (11) 172
Eaton, Mike (12)
Eckhardt, DeAnne (12) 69,72, 94,152
Eddy, Steve (12) 81,106, 128,152
Edgell, Leslie (10) 78,183
Edmonson, Susie (12) 92,94,72, 102,152,157
Edwards, Gary (12) 45,74,128, 152,157
Edwards, Jay (10) 55,183,140, 86,180,96,73
Edwards, Lee Ann (12) 153,94, 93,85,81,69,92,102,72,74,11, 37,146,147
Eldridge, James (10) 125,183
Elliott, Liz (12) 94,153
Ellis, Greg (10) 183
Ellis, John (10) 183
Ellis, Melinda (10) 183
Ellis, Peggy (12) 72,88,153
Ellis, Rebecca (11) 74,94, 103,172
Elmore, Dawn (10) 73,96,103, 180,183
Elwell, Deborah (10) 183
English, Alphonso (10) 183
Engstrom, Bryan (10) 183
Engstrom, Linda (11) 172
Enlow, Bernard (11) 172
Eppards, Kathleen (10) 73,183
Ervin, John (10) 183
Ervin, Nancy (12) 72,102,153
Esche, Debbie (10) 73,103,183
Esche, Gail (12) 153,73,76, 102,74,72,36,37,10
Eskew, Mark (11) 87,172
Estep, Frank (10) 15,38, 183,188
Estep, Mary (11) 73,95,172
Etchison, Jill (12) 72,100, 153,164
Eutsler, Gary (11) 172
Evans, Jon (12) 72,153
Evans, Leanna (12) 53,72,153
Evans, Randy (11) 172
Everman, James (11) 172

F

Farmer, Mike (11) 87,172
Farran, Curt (12) 113,122,153, 148,74,81,69,76,106,74, 130,36,16,147,40
Faucett, Debra 93,183
Feemster, Sandy (11) 172,73, 95,90
Felts, Tony (10) 183
Felts, Vicki (11) 172,103
Fenimore, Chris (10) 183
Ferguson, Ernest (10) 86,183
Ferguson, Tom (11) 113, 121,172
Ferrell, Finis Dwight (11) 172
Ferrell, Terri (10) 183
Fields, Diana (11) 172
Finley, Gary (12) 50,153
Finley, Mike (11) 172
Fischer, Patty (12) 72,92, 93,153
Fisher, Sheilah (11) 74,102,172
Fisher, Terry (10) 183
Fleischhauer, Karyn (12) 12, 99,153
Flick, Donna (11) 173
Flowers, Deborah (10) 183
Flynn, Robert (10) 96,183
Foley, Gary (10) 183
Foley, Larry (12) 72,153
Folsom, Dave (10) 183
Foreman, Diane (11) 173
Foreman, Leslie (10) 183
Forsythe, Sheryl (10) 183
Forest, Paul (10) 183
Fox, David (12) 51,88,106, 130,153
Fox, Mary Ann (11) 69,73, 170,173,176
Fox, Terry June (11) 173
Fraser, Don (10) 183
Frazier, Cheryl (11) 73,90, 103,173
Frazier, Sherry (12) 91,153
Freestone, Russell (10) 183
French, Rodney (11) 97,99, 173,178
Frost, Terah (10) 183
Fry, Phil (11) 173
Fryback, Diane (12) 72,102,153
Fuller, Constance (10) 180,183
Fuller, Eldora (11) 173
Fuller, Frank (10) 183
Fuller, Gordon (12) 94,97,153
Fullington, Michael (12) 153
Fulp, Gary (11)
Funkhouser, Mark (10) 69,125, 180,183,186

G

Ganger, Helen (12) 69,72,153
Gardner, Marc (10) 183
Garrett, Marvin (10) 183
Garrett, Melvin (12) 153
Garrett, Sandra (10) 183
Gates, Gary (12) 10,26,29,34, 40,69,75,74,106,118,119, 147,153
Gaw, Carol (10) 183
Gaw, Sue Ann (10) 183
Gernand, Tom (12) 144,153
Gibson, Cathy (10) 69,81,90,92, 93,104,183
Gibson, Linda (12) 15,37,69,76,75, 81,85,93,102,147,151,153,163
Gilbert, Joseph (11) 173
Gillepsie, Karen (10) 183
Gilley, Jo Ellen (12) 153
Gilley, Lorna (11) 173
Gilmore, Robert (12) 16,76,88, 106,111,112,113,120,126, 147,156
Girt, Danny (12) 154
Givan, Kris (12) 154,104,105,74
Givan, Linda (10) 104,108,183
Gooding, Hubert (11) 94,173
Goodwin, Patricia (10) 183
Gothard, Dottie (11) 173
Gourley, Steve (11) 106,115, 122,128,173
Graham, Jerry (10) 183
Graham, Larry (11) 173
Graham, Nancy (10) 69,73,93,92, 103,183
Granger, Steve (10) 69,125,134, 183
Grant, Mary (10) 183
Graves, Gayle (10) 78,84,96, 103,183
Gray, George (10) 183
Gray, Robin (11) 173
Gray, Ronald (11) 173
Graybiel, Lissa (12) 37,72,74,90, 102,103,154,156
Green, Carolyn (11) 173
Green, Cherly (12) 154
Green, Danny (11) 173
Green, Donna (10) 103,183
Green, Susan (12) 72,74,90,102, 154,156
Greenberg, Mindy (10) 74,103,183
Greene, Thomas (10) 183
Griffin, Elton (11) 173
Griffin, Larry (10) 183
Grigsby, Sandra (11) 94,173
Gritzmacher, Bob (12) 154
Guion, John (11)
Gulmire, Sherry (10) 183
Gustin, Caroline (12) 72,154

H

Hacker, Sharon (12) 154,72
Hackelman, Ethel (11) 173
Hadley, David (12) 154
Hagerman, Jim (10) 183
Hale, Tom (12) 46,130,154
Haley, Rick (11) 173
Hall, Linda (10) 183
Hallam, Tim (12) 106,111, 113,122,154
Halsell, Brenda (10) 93, 183,103
Hamel, Ed (10) 89,183
Hamilton, P. C. Jr. (12) 155
Hamm, Nancy (11) 73,74,90, 103,173
Hammones, Cora (10) 180,183
Hammones, Eddie (11) 173
Hancock, Frank (12) 16,49, 72,88,106,126,155
Hankla, Butch (11) 173
Hankla, Cindy (11) 173
Hanlon, Barb (11) 73,74,90, 91,92,93,173
Hanlon, Susan (12) 72,74,155
Harber, Greg (10) 134,183
Hardacre, Jackie (10) 58,96, 103,183,188
Hargis, Keith (12) 155
Harmon, Robert (10) 125,129, 183
Harmsen, Beth (12) 29,70,74, 75,69,94,155,167
Harp, Cindy (10) 183
Harp, John (11) 173
Harris, Jeff (11) 106,120, 173
Harris, Karen (10) 184
Harris, Norman (10) 183
Harris, Richard (11) 173
Harris, Roy (12) 155
Harrison, Susan (12) 68,69, 70,72,74,76,147,155
Hart, Brian (10) 184
Hart, Rosemary (10) 73,183
Hartley, Bill (10) 183
Hartley, Debbie (11) 73,173
Hartzell, Jesse (10) 184
Haskett, Mary (10) 184
Hastings, David (10) 184
Hat, Christy (11) 173
Hathcoat, Larry (10) 106,184
Hawes, George (10) 78,184
Hawkins, Doug (11) 13,99, 100,173
Hawkins, Vincent (11) 94, 99,173
Hayes, Job (10) 184
Hayes, Sandra (10) 184
Healey, Nancy (12) 155
Heath, Robert (10) 129,184
Heck, Beverly (11) 73,173
Hefner, Debbie (10) 184
Heider, Roger (11) 173
Helm, Mark (12) 94,97,106 155
Henderson, Mark (10) 125,184
Hendricks, Bruce (10) 184
Hendricks, Larry (12) 155
Hendrickson, Charles (10) 184
Hendrickson, Rita (10) 184
Hensley, Darlene (11) 101,173
Hensley, Ray (11) 173
Hensley, Terry (12) 100,155
Henson, Mike (12) 155
Herb, Tim (10) 52,183
Herbert, Jessie (11) 173
Herbert, Jim (11) 65,170, 174,183
Herbig, Bill (12) 72,89, 106,122,156
Heritz, Cheryl (12) 70,72, 76,81,88,156,162
Herndon, Ricki (10) 184
Hester, Andrew (10) 184
Hester, Clarence (12) 156
Hester, Geraldine (10)
Hester, James (10) 184
Hester, Joyce (10) 96,184
Hester, Samuella (12) 96,156
Hewitt, Mary (10) 184
Hexamer, Linda (11) 174
Hiatt, Brad (11) 39,94, 106,122,170,174
Hiatt, Sandy (12) 72,91,156
Hickman, Terry (10) 184
Hickman, Tim (11) 174
Hickner, Leslie (11) 73,74, 84,90,92,102,174
Hicks, Linda (10) 184
Hiday, Don (11) 174
Higginbottom, Bryce (11) 116, 174
Highbaugh, John (10) 114
Hilburt, David (10) 96,184
Hiles, Lisa (12) 10,37,76, 92,93,88,70,156,161
Hiles, Kent (10) 54,65, 131,184
Hill, Kenny (11) 174
Hill, Walter (10) 129,184
Hilligoss, Darlene (11) 52, 73,89,92,93,174
Hinshaw, Stan (10) 184
Hinson, James R. (11) 174
Hinton, Rick (12) 156
Hite, Carla (12) 72,82,92, 93,76,156,163
Hite, Gayle (11) 45,73,92, 93,88,102,170,174
Hodge, Bob (10) 184
Hodges, Gayron (11) 174
Hoefner, John (10) 184
Hoefner, Loretta (12) 72, 102,156
Hodson, Debbie (11) 95,174
Hofer, Stephanie (12) 70,82, 85,156
Hoffman, Dale (10) 174
Hogue, Loretta (11) 174
Holliday, Malinda (10) 74, 78,184
Hooker, Penny (11) 94,174
Hoover, Tom (11) 174
Hopgood, Sarilla (10) 184
Hopkins, Phyllis (11) 102,174
Hostetler, Ronnie (10) 78,184
Hostettler, Sara (11) 73,76, 103,174
Howe, Rhoda (12) 156
Housh, Gloria (11) 74,95,174
Hubbard, Margaret (12) 156
Hubler, Janet (10) 69,73,84, 103,180,184
Hubler, Marcia (12) 72,102, 147,156
Hudson, Steve (11) 174
Huff, Randy (10) 184
Huffer, Joni (11) 73,74,89, 94,174

Huffer, Patricia (10) 74,73, 184
Huffer, Rick (10) 184
Huffines, Phyllis (10) 73, 103,184,186
Hughes, Alan (12) 157
Hughes, Sharla (12) 157
Hull, Mike (12) 157
Hull, Snady (11) 73,74,90, 103,174
Hulse, Jim (10) 184
Hulton, Judy (10) 73,103,184
Humes, David (10) 184
Hummel, Don (12) 72,157
Hummel, Steve (11) 174
Humphrey, Connie (11) 88,174
Humphrey, Karen (12) 24,157
Humphries, Dave (12) 49,88, 106,119,128,129,157
Hunnicutt, Bruce (11) 174
Hunt, Gary (11) 174
Hunt, Larry (11) 174
Hunt, Richard (11) 174
Hunt, Bob (10) 184
Hunter, Anita (10) 103,184
Hunter, Brenda (12) 157
Hunter, Tom (11) 94,174
Huntzinger, Mike (11) 64,174
Hutton, Pat (11) 174

I

Ifert, Steve (12) 113,120, 157,88,76,106
Imel, Kathy (12) 157,150, 88,102
Irick, Peggy (12) 157,91
Ivey, Alonzo (10) 184

J

Jackey, Daniel (10) 184,126
Jackey, Dennis (10) 184,128
Jackson, Barbara (10) 184
Jackson, Cynthia (10) 184
Jackson, Darell (12) 115,157, 87,88,106
Jackson, Hillard (10) 184
Jackson, Isaiah (11) 122,174, 132,134
Jackson, Sylvester (11) 174
James, Chris (12) 158,157
Janes, Mike (10) 184,180
Jansons, Gunvids (10) 184,81
Jansons, Uldis (11) 174,81
Jarvis, Roxanne (11) 174
Jenkins, Beverly (10) 184
Jenkins, John (12) 158,76,72
Jessup, Don (12) 158,157,70, 87,71,75,79,74,11,10, 147
Jessup, Joseph (10) 184,134
Jewell, Cathy (10) 184
Johnson, Claudia (11) 174
Johnson, Coleen (11) 174,91, 95,74
Johnson, DeRhonda (10) 184,96, 73,90
Johnson, Diana (11) 174
Johnson, Diana (10) 184
Johnson, Greg (12) 46,113, 120,158,78,106
Johnson, Joan (11) 174
Johnson, Mark (10) 184
Johnson, Robert (12) 158
Johnson, Van Douglas (12) 158
Johnston, Rick (11) 174
Jones, Barbara (10) 58,184
Jones, Bonnie (10) 96,184
Jones, Debbie (10) 73,76,84, 103,180,184
Jones, Steve (11) 49,73,78,88, 115,174
Jones, Jeff (11) 73,115,174
Jones, Joe (10) 184
Jones, Leann (11) 15,38,69,73, 74,92,103,174
Jones, Melanie (11) 73,74,95, 103,174,177
Jones, Ron (12) 158
Jordan, Debbie (10) 184
Jordan, Ella (10) 184
Jordan, (12) 158
Joy, Jerome (10) 184
Judd, Marcia (12) 72,78,90, 92,102,160,158
Judd, Ron (11) 174

K

Karkosky, Ron (10) 78,184
Katoki, Yolanda (10) 69,73, 103,184
Kean, Sandy (11) 174
Kean, Tim (12) 16,69,72,89, 106,126,127,158
Keel, Howard (10) 125,184
Keith, Gwen (11) 69,73,94,170, 173,175
Kelley, Debbie (10) 76,103,184
Kelley, Mike (11) 76,106,115, 122,175,177
Kelly, Vivian (10) 184
Kelly, William (11) 175
Kemper, Eric (11) 61,73,76,175
Kempher, Steve (11) 106,128,175
Kenyon, Katherine (11) 73,95,175
Kenyon, Kathleen (11) 95,175
Kile, Becky (12) 72,93,158
Killion, Steve (11) 175
Kimmerling, Donna (10) 89,184
King, Carter (12) 63,72,76, 130,158
King, James (10) 184
King, Jeff (10) 78,125,184
King, Mae Kathryn (10) 184
King, Tony (11) 175
Kiphart. Nancy (12) 158
Kitchen, Barb (12) 158
Kluesner, Ivo (10) 184
Kluesner, Martin (11) 175
Knapp, Bill (10) 184
Knause, Theresa (10) 184
Knoblock, Steve (12) 158
Koester, Pam (10) 73,103,184
Kopp, Janet (11) 91,175
Kramer, Mike (12) 72,76,148, 158
Krebs, Ray (11) 175
Kumkowski, Cathy (10) 184
Kuntz, William Warren (12) 35, 33,40,69,74,76,146,147, 158,148
Lacey, Nancy (11) 73,92,103, 175
Lallathin, Stephanie (12) 158
Lambert, Shirley (12) 95,158
Lamphear, Julie (11) 102,175
Lanane, Vicki (11) 84,90,92, 74,103,175,179
Larkin, Alma (10) 185
Lawler, June (11) 95,175
Lawler, Mary (11) 88,175
Lawrence, Carol (11) 175
Lawrence, Dan (12) 158
Lawson, William (12) 158
Leach, Carol (10) 185
Leakey, Mike (11) 175
Leasure, Teresa (11) 103,175
Leatherman, Mike (11) 73,175
Leazenby, Cynthia (10) 96,185
Ledbetter, Jean (10) 185
Ledbetter, Linda (11) 175
Lee, Gwendolyn (10) 62,63,185
LeMond, Diana (10) 185
Lennen, Paul (10) 185
Lennington, Kathy (12) 72,82,86, 90,92,102,158
Leonard, Carol (12) 72,158
Leonard, Ron (10) 185
Leuteritz, Gary (12) 72,106,122, 158,164
Lewis, Rosalyn (12) 72,92,93, 29,102,158
Lewis, Shirley (11) 175
Libler, Tudy (11) 73,92,102, 175
Ligon, Rick (10) 185
Lindamood, Mark (11) 175
Lindley, Troy (10) 185
Little, Benny (11) 175
Lloyd, Alice (11) 73,95,175
Loftus, Charles (12)
Long, Annie (10) 185
Long, Richard (11) 175
Lortz, Curt (11) 175
Lott, Linda (10) 101,103,185
Love, Jim (10) 185
Lowe, John (11) 175
Lucas, Deena (12) 159
Lucas, Bill (11) 121,175
Lukens, Dan (10) 125,129,185
Luntsford, Linda (10) 185
Lupton, Kirby (11) 115,175
Luther, Rhonda (12) 72,86,159
Luyet, Teresa Katherine (12) 72, 159
Lynn, Rick (10) 185

M

McAlhany, Susan (10) 78
McAllister, Pam (11) 175
McAshlan, Vicki (12) 85,102,159
McBurrows, Jeff (10) 134,185
McCallister, Mike (10) 185
McCallister, Pat (10) 185
McCartney, Larry (12) 72,131, 159
McClain, Pam (11) 73,94,102, 175
McClarnon, Debbie (10) 90,185
McClasky, Marlene (11) 175
McClasky, Ralph (10) 185
McCleery, Ken (10) 125,128,185
McCleery, Norm (12) 106,122, 128,159
McClurg, Doug (11) 175
McColloum, Betty (12) 74,75,82, 85,92,102,103,159,169
McCord, Brian (12) 159
McCord, James (11) 65,175
McCoy, Alycia (12) 72,92,93, 102,159
McFarland, Brenda (11) 94,175
McGillen, Geoff (12) 7,13,159
McGuire, Fred (11) 73,74,81, 69,116,175
McGuire, Johnella (10) 185
McGuire, Kethy (10) 185
McGuire, Marcia (12) 85,159
McHarry, Cathy (12) 159
McHarry, Lynn (10) 96,185
McHarry, Shraon (10) 73,96,185
McLaughlin, Carey (12) 70,76, 77,106,159
McIlrath, Jennifer (10) 185
McIntyre, David (11) 175
McIntyre, Tim (10) 185
McKain, Kathy (10) 45,73,90, 92,73,104,185
McKenzie, Diana (11) 175,14
McLaughlin, Carey (12) 70,76, 77,106,159
McLaughlin, Jim (12) 100, 117,159
McMahan, Sally (12) 40,74,75, 82,85,92,102,159
McNeal, Sheiletha (11) 76, 102,175
McNeese, Doris (10) 185
McNeil, Deanna (12) 72,76, 102,159
McNeil, Jane (10) 185
McQueary, Glenn (12) 72, 106,130,160
McRoberts, Kim (10) 185
McUne, Steven (10) 185
Mabbit, Buddy (11) 175,179
Macias, Kathy (10) 185
Maddox, Drexel (10) 185
Maddox, Philip (11)
Maddox, Sharon (11) 175
Maddy, Susan (12) 29,72,88, 76,92,105,160,93
Madewell, Barb (12) 160
Magee, Glenda (11) 175
Mahaffey, Roseanna (11) 175
Mainord, Sandra (10) 185
Maley, Tim (11) 73,76,89,111, 113,121,175
Malone, Beth (10) 185
Mangas, John (11) 106,113,122, 125,176
Manifold, Brad (11) 69,73,106, 117,176
Manifold, Gary (10) 185
Manis, Ann (12) 72,84,102,160
Manning, Debbie (11) 73,74,176
Marshall, Ellen (11) 176
Martin, Arthur (12) 160
Martin, Douglas (10) 185
Martin, Joyce (10) 73,96,185
Martin, Sarah (11) 59,73,176
Marvel, Ruth (11) 73,74,78, 84,90,103,176
Mason, Tom (10) 185
Mass, Dolly (11)
Massengale, Robin (10) 69,73, 103,180,185,186
Matthews, Jerry (12) 70,115, 118,119,106,160
Matthews, Larry (12) 70,106, 115,119,160
Mauck, Elaine (11) 76,81,103, 176
Mauck, Nedra (11) 176
Maxwell, Dan (10) 185
Medlock, Judy (10) 73,101,185
Meeker, Gary (12) 160
Meeker, Phil (11) 176
Mellenthin, Don (12) 13,72, 89,99,160
Melson, Randy (10) 185
Menestrian, Larry (12) 154,160
Merritt, Darla (11) 73,84,89, 91,92,93,103,170,176
Metzger, Anonda (11) 176
Metzger, Keith (10) 185
Metzing, Danny (11) 176
Meyer, Janet (12) 70,74,90, 99,160
Michael, Vicki (10) 73,185
Mickey, Anita Lynn (11) 69,73, 92,170,176
Milburn, Susan (11) 94,102,176
Miles, Marieta Diane (10) 185
Milhouse, Beverly (10) 186
Millage, Monty (11) 176

Miller, Cathy (11) 73,90, 103,176
Miller, Connie (12) 160
Miller, Danny (12) 160
Miller, Darryl (12) 160
Miller, David (10) 125,128,186
Miller, Nikki (12) 72,88, 102,160
Miller, Pam (12) 70,102,160
Miller, Ron (10) 186
Miller, Ron L. (10) 128,129, 176
Miller, Ross (12) 161
Miller, Steve (12) 94,161,165
Milliner, Gary (11) 176
Mills, Bruce (11) 116,176
Millspaugh, Lamont (10) 186
Milton, Annie (10) 186
Minnick, Max (12) 16,72,106, 107,117,122,123,132,147, 161
Mitchell, Belinda Kay (12) 161
Mitchell, Garvin (10) 186
Modlin, Don (10) 186
Mohler, Dan (11) 176
Mollett, Jody (11) 102,176
Mollet, Sondra (12) 161
Montgomery, Glenna (12) 89,161
Montgomery, Mary (12) 72,92, 161
Moody, Karen (11) 101,176
Moon, Denise (10) 101,186
Moon, Norma (10) 186
Moore, Cynthia (11) 73,95,176
Moore, Debra (10) 73,101,186
Moore, Joy (10) 103,186
Moore, Michael (12) 161
Moore, Neal (11) 94,95,97, 100,176
Moore, Steve (12) 72,161
Moran, Larry (12) 70,72,161
Moran, Terry (10) 186
Moran, Tony (12) 161
Morgan, Carla (10) 101,186
Morgan, Greg (11) 106,115,176
Morgan, John (11) 176
Morgan, Mike (10) 112,113,186
Morgan, Phillip (12) 72,161
Morehead, Jim (12) 39,106, 107,115,122,132,161
Morris, Denise (11) 73,74, 92,103,170,176
Morris, Sandra (12) 88,161
Morris, Sharon (10) 73,186
Mosbaugh (11) 73,176
Moss, Connie (10) 73,90,103, 186
Moss, Marilyn (11) 95,176
Mousa, Patti (12) 161
Mowery, Rick (10) 186
Mudd, Mary (12) 161
Mudd, Rick (10) 186
Munshaur, Linda (10) 186
Murphy, Karen (10) 73,103,186
Musick, Rick (10) 186
Myers, Dennis (11) 176
Myers, Gary (10) 100,186
Myers, Greg (12) 44,48,106, 113,122,161
Myers, Jill (11) 176
Myers, Rick (12) 72,74, 106,113,122,162
Myers, Susan (10) 92,93, 103,186

N

Nash, John Robert (11) 176
Nave, Anita Kay (11) 186,102
Needler, Cathy Sue (11) 101,176
Neelery, Brenda Kay (10) 186
Neff, Gerald David (12) 162
Nemyer, Dorothy Ann (10) 186
Newby, Joyce Ann (10) 186

Newby, Michael (11) 176
Nichols, Darrell Gene (10) 96,186
Nickelson, Marcel P. (12) 162
Norris, David Paul (12) 87,162
Novak, Michael Raymond (11) 176
Nunn, Coy (12) 16,38,132,133, 134,152,162
Nunn, John (11) 176
Nunn, Johnny Ray (10) 186
Nunn, Roy (12) 132,135,162
Nyboer, Dawn Marie (11) 73,74,88, 92,104,105,176,190
Nyboer, Gregory Thomas (12) 16, 24,72,88,106,107,112,113, 122,123,132,135,159,162

O
Ockomon, Roger Kent (12) 162
Odell, Jeffrey Gordon (12) 72, 150,162
Ogle, Barbara Ann (12) 88,101, 162
Olesky, Phillip Martin (10) 186
Oliver, Larry Dale (10) 129,186
Oliver, Stephen (10) 186
O'Neill, Micheala (11) 59,176
Orbik, Frank (11) 94,100,176
Orbik, Rhonda (10) 96,186
Orbik, Stanley (11) 176
Overdorf, Dana (12) 162
Owen, Janet (11) 176
Owen, Joyce (10) 186

P
Packard, Darlene (12) 162
Padgett, Donita (11) 73,90,176
Padgett, Penelope (10) 186
Page, Bobby (10) 186
Paille, Joyce (11) 176
Painter, Michelle (10) 73,103,186
Parkhurst, Rita (11) 88,176
Parks, Gary (10) 186
Parks, Larry (10) 186
Parmer, Neal (10) 186
Parrish, Stephanie (11) 176
Parson, Joyce (11) 176
Partain, Gary L. (10) 186
Passwater, Tara (10) 73,74,86,96, 103,186
Patrick, Donna (10) 186
Paulus, Kathy (11) 69,73,74,92, 103,176
Pavey, Guy (11) 176
Payne, Jennie (12) 76,85,69, 102,162
Pearson, Bruce (11) 73,76,116, 121,176
Peeters, Buddy (12) 72,131,162
Pendley, Taunya (11) 103,176
Perdiew, Janis (12) 82,162
Perdiew, Rhonda (11) 176
Perdue, Doug (10) 113,186
Perdue, Douglas Keith (11) 68,176
Perkins, Ken (12) 16,69,74,29, 115,106,122,126,127,156,162
Perkins, Theresa (11) 73,90,176
Perry, Kirby (10) 89,186
Perry, Melvin (10) 186
Perry, Sherry (10) 186
Pershing, Lan (12) 46,72,162
Peters, Charles (10) 187
Peterson, Ray (12) 16,106, 126,162
Petro, Janet (11) 73,95, 102,176
Pettigrew, Diana (10) 96,187
Pfeiffer, Josef (10) 187
Pfohl, Ronda (11) 73,101,177
Phillips, Diana (10) 187
Phillips, Mike (12) 106,116, 122,163
Phillips, James (10) 86,140,187
Phillips, Theda (11) 92,177
Phillips, Tim (10) 187
Pierce, Deborah (10) 73,187
Pine, Debra Kay (10)
Pinkler, Carl (10) 125,187
Pinkler, John (11) 177
Pinyon, Denise (11) 177
Pittman, Becky (12) 72,163
Pitts, Brenda (10) 187
Pitts, James (10) 96,187
Porter, Carol (11) 73,74,84, 103,177
Porter, Maudrie (10) 187
Porter, Richard (12) 163
Porter, Rita (10) 187
Porter, Steve (10) 125,134, 180,187
Potter, David (11) 177
Powell, Georgea (10) 187
Prather, Michael (10) 130,187
Pratt, Phillip (10) 187
Pressnall, David (11) 177
Preusz, Nancy (10) 90,187
Price, Connie (12) 163
Prichard, Debra (10) 187
Pring, Randy (11) 106,112,122, 170,177
Pruitt, Susan (12) 163
Pryor, Steven (10) 187
Purvis, Rick (12) 72,163

Q
Quesinberry, Patsy (10) 187
Quinn, Colleen (11) 102,177

R
Radaker, Cindy (10) 187,180, 93,73,103
Radaker, Sheila (12) 163,70, 85,69,76,102,72,36,37,12, 10,146,147,15
Raison, Mary (11) 177
Ramsey, Alvin (11) 120,177, 106,130
Ramsey, Lorraine (10) 187,76
Ramsey, Robert (11) 177
Rardin, Rebecca (11) 177
Ray, Bill (10) 187
Raymer, Vicky (11) 177,93, 91,73,91,84,92,102,74
Reed, Diana (10) 187
Reed, Joseph (10) 187
Reed, Robert (10) 187,125,73
Reeves, Barbara (10) 187
Reeves, Jeff (11) 23,177, 178,94,97
Reeves, Rod (11) 45,177
Reger, Ron (10) 187,134
Reidelbach, Jim (12) 163,82, 85,76
Reisinger, Jacqueline (11) 177
Remley, Carol (10) 187,73,103
Remley, Melody (12) 163
Remson, Mario (10) 187,125
Renbarger, Rex (11) 177
Renfro, Janet (11) 32,177,88, 95,102
Reynolds, Teresa (12) 90, 102,163
Reynolds, Terry (11) 177
Rhea, Cynthia (11) 177,86
Rhodes, David (11) 177
Ricard, Linda (10) 187
Ricci, Linda (12) 72,101,163
Richards, Dorothea (10) 187
Richardson, Dennis (11) 177
Richardson, Donald (11) 177
Richardson, Wareen (10) 187
Richwine, Jeaneen (12) 163
Riga, Connie (11) 102,177
Rigdon, Deborah (12) 72,94, 102,163
Rigdon, Hubert (10) 187
Rigdon, Kathy (11) 89,177
Riggins, Patty (12) 72,163
Riley, Mike (10) 187
Ripberger, James (11) 177
Rinker, Roger (10) 187
Ritter, Kris (12) 101,163
Ritterskamp, Ann (12) 88,94, 97,163
Roam, John (11) 177
Robbins, Ann (12) 72,85,90,94, 97,160,164
Robbins, Deborah (11) 177,102
Robbins, Ric (12) 10,11,70, 74,147,164
Robbins, Teresa (11) 95,177
Robeton, Jack (10) 187
Robinson, Doug (11) 177
Robinson, June (10) 187
Robinson, Rhonda (12) 72,94, 102,164
Roche, Kathy (10) 73,103,187
Rodeman, Ed (12) 164
Roeder, Patricia (11) 103,177
Rogers, Danny (10) 187
Rohlfing, Robert (10) 73,187
Roland, Mike (12) 164
Roll, Rita (12) 72,88,94, 102,164
Romine, Betty (11) 88,95, 102,177
Romines, Robert (10) 187
Roop, John (11) 177
Roselaar, Ciska (12) 78,102,164
Rothermel, Carol (10) 187
Rudolf, Carol (11) 13,74,73, 84,90,103,177
Ruff, Nancy (11) 90,94, 103,177
Ruffner, Lewis (12) 164
Russell, Darrell (10) 78,187
Russell, Vicki (10) 187
Russell, Sondra (12) 164
Ruth, Mary Kaye (11) 73,74, 78,103,177
Rutter, Kathy (11) 73,74, 88,103,177

S
Sacilowski, Stephen (10) 187
Safford, Mark (11) 64,106,122, 134,115,170,177
St. Clair, Pam (10) 73,103,188
Salyer, Oma Jean (10) 164
Salyers, Donna (12) 164
Samuels, Connie (10) 73,104,187
Sanders, Brenda (12) 72,89,94, 97,164
Sanders, Toni (11) 177
Savage, Bobby (10) 187
Sawyer, Debbie (11) 76,173,176
Sawyer, Lacey (12) 55,165
Sawyer, Rosalyn (12) 47,187
Schadler, Sherry (11) 82,177
Schadler, Suzanne (10) 187
Schaller, Deborah (10)
Scharnowske, Kevin (10) 54,125, 187
Scharnowske, Marc (11) 54,115, 170,177
Schlabach, Dennis (10) 187
Schmiedel, Richard (12) 64,165
Schmitz, Christie (10) 103,187
Schmuck, Carl (12) 165
Schneider, Paula (12) 72,93,165
Schow, Richard (10) 187
Schriver, Paul (10) 187
Schuck, Mark (11) 106,120, 121,177
Schuyler, Harold (11) 177
Schuyler, Michael (11) 177
Schuyler, Steve (11) 100,178
Schuyler, William (11) 177
Scott, Dana (11) 88,95
Scott, David (12) 165
Scott, Larry (10) 125,187
Scott, Layne (11) 115,178
Scott, Rita (10) 96,187
Seamon, Marlyn (11) 178
Selby, Pat (12) 72,76,88,165
Sellers, Kathy (12) 94,165
Seulean, Cheryl (12) 72,76,88, 94,165
Shafer, Rick (10) 134,187
Shabowski, Carol (10) 73,103, 90,187
Shanklin, Mark (12) 72,165
Shannon, Dan (11) 73,178
Shannon, Tim (10) 187
Sharp, Cindy (10) 74,78,79, 84,87,187
Shaw, Cindy (10) 187
Shaw, Gay (11) 73,74,88, 175,178
Sheets, Terry (10) 187
Sheler, Walter (11) 32,178
Shelton, Dee Ann (10) 101,187
Shelton, Wilma (11) 74,103,178
Shields, Jackie (12) 102, 150,165
Shinness, Roger (12) 74,76, 77,165
Shipley, Lori (10) 187
Sholty, Jeff (11) 87,178

Short, Cathy (10) 178
Short, Kathy (10) 53,69,92,93, 103,180,187
Short, Portia (11) 178
Shryock, Tom (10) 96,100,187
Siktberg, Anna (12) 89,102,165
Simmons, Herbert (11) 178
Simmons, Richard (11) 94,178
Sink, Billie (12) 165
Skillman, Ron (12) 100,165
Slack, Penny (10) 187
Slaven, James (10) 187
Slick, Ron (10) 187
Slone, Bill (12) 49,70,98,100, 164,165
Smith, Anthony (11) 178
Smith, Carol (10) 187
Smith, Carol (12) 11,10,70,72, 102,165
Smith, Claudia (12) 70,74, 101,165
Smith, Cynthia (11) 178
Smith, Dario (10) 187
Smith, David (11) 178
Smith, Diana (11) 91,103,178
Smith, Elizabeth (11) 96,178
Smith, Frances (10) 73,187
Smith, Frank (10) 62,187
Smith, Guss (11) 113,122,124, 128,178
Smith, Jackie (12) 91,166
Smith, Jeanne (10) 103,187
Smith, John (10) 56,187
Smith, John D. (10) 78,100,187
Smith, Karen (10) 187
Smith, Mark (11) 73,100, 175,178
Smith, Martha (10) 73,187
Smith, Mary (11) 178
Smith, Tim (10) 187
Snider, Tony (11) 125,178
Snow, Jim (11) 113,178
Snyder, Steven (11) 178
Sokol, David (12) 166
Sorg, John (12) 72,166
Sorg, Richard (11) 178,179
Spangler, Robin (10) 188
Sparks, Jeff (11) 178
Sparks, Ted (10) 188
Spaugh, Barbara (10) 73,74,92, 93,103,188
Spearman, Susan (11) 178
Speidel, William (10) 188
Spoo, Sam (11) 178
Sprague, Bob (11) 178
Spratt, Kenn (11) 125,178
Stagman, Rob (12)
Stagner, Littia (10) 188
Stanley, Gary (11) 178
Stark, Fred (10) 125,198
Stark, Becky (11) 49,81,92,93, 170,178
Staub, Sheila (12) 90,166
Steans, Frank (10) 188
Steen, Sam (10) 188
Stephenson, Drake 72,130,166
Stepp, Deanna (10) 101,188
Stewart, Jeff (12) 82,166
Stidd, Debbie (12) 10,70,72,74,

90,101,159,166
Stillwagon, Lorrie (12) 70,72,86, 88,102,166
Stinson, Jeff (12)
Stinson, Karen (12) 72,102,166
Stith, George (10) 188
Stolle, John (11) 178
Stone, John (10) 188
Stonebarger, Levi (11) 178
Stout, Cathy (12) 166
Stout, David (12) 166
Stout, James (10) 188
Stover, David (10) 188
Stricklin, Betty (11)
Strong, Jeanne (12) 166
Stugeon, Fred (11) 178
Sullivan, Debbie (12) 102
Sullivan, Jane (10) 102,188
Summers, Nancy M. (10) 73,188
Summerville, Vickie (10) 188
Summitt, Connie 73,74,78,84, 90,103,178
Swain, Clarence (10) 134, 180,188
Swain, Kathy (12) 74,80,81,92, 85,106,147,157,166
Swingley, Mary (10) 188
Sylvester, Nancy (12) 85,102
Sylvester, Steve (12) 82,166
Symoens, Theresa (10) 58,96,188

T

Talbert, John (10) 188
Talbert, Kay (10) 74,103,188
Talley, Billy (10) 188
Talley, Rick (11) 106,122,124, 125,128,178
Talmage, Becky (10) 188
Tanner, Dale (10) 188
Tarr, Barbara (12) 84,92,166
Tate, Kathy (11) 95,178
Tatman, Cathy (12) 72,84, 94,166
Taylor, Dan (10) 188
Taylor, Danny (12) 166
Taylor, Allan (12) 106,122, 123,128,166
Taylor, Jack (10) 73,78,90,188
Taylor, Karen (12) 166
Taylor, Rod (11) 64,178
Taylor, Russ (11) 106,113,122
Taylor, Steven (10) 78,188
Teague, Teresa (11) 103,178
Terry Greg (12) 72,166
Thacker, Sharon (12) 72,166
Thatch, Jackie (10) 188
Thatch, Patsy (10) 59,188
Thomas, Cindy (10) 62,188
Thomas, Greg (10) 188
Thomas, Gregory Dean (11) 178
Thomas, Helen (12) 72,91, 102,166
Thomas, James (10) 188
Thomas, Janet (12) 94,97,167
Thomas, John (11) 55,73,178
Thomas, Chris (12) 72,102,166
Thomas, Tony (10) 188
Thompson, Sherry (11) 11,179
Thompson, Sue (12) 72,88,93, 165,167
Thurman, Larry (11) 179
Tilley, Brenda (10) 188
Timmons, Tanya (12) 92,93, 102,167
Tipton, Greg (12) 88,106,115, 122,167
Todd, Dale (12) 167
Todd, Joyce (10) 96,103,188
Todd, Mike (12) 72,106, 115,167
Todd, Rick (11) 73,106,117, 170,179
Tomlinson, Alice (11) 179
Tomlinson, Wayne (12) 167
Tooley, James (10) 188
Townsend, Doug (10) 188
Tracey, Cynthia (10) 90,188
Trick, Patricia (11) 102,179
Trimble, Jane (10) 74,78,96, 103,188
Trimble, Polly (11) 41,73,74, 78,79,90,102,179
Trimble, Steven (11) 78
Trout, Susan (11) 91,179
True, Terry (12) 167
Tucker, Carol (11) 73,76, 88,179
Tucker, Delilah (10) 188
Tucker, Becky (10) 188
Turner, Christopher (10) 188
Turner, Danny (12) 167
Turner, Maria Elizabeth (10) 188
Turner, Michael (10) 188

U

Underwood, Jana (10) 73,96, 103,188
Upchurch, Cynthia (12) 25,29,34, 69,76,82,74,92,93,102,161,167
Upshaw, Neil (10) 188
Utterback, Debra (10) 189

V

Van Dyke, Michael
VanWinkle, Michael (10) 131,189
Van Zandt, Dave (10) 16,100, 106,126,189
Vanghn, Joyce (11) 179
Vayhinger, Karen (12) 70,72, 76,159,167
Vickery, Debra (11) 84,101,179
Vinson, Jennifer (12) 13,28, 39,74,82,102,152,167
Voiles, Ken (12) 86,167
Voiles, Linda (10) 189
Voyles, Mary (11) 179

W

Wainscott, Larry (12) 72,167
Walden, Danny (10) 189
Walden, Donna (12) 167
Walker, Bruce (10) 189
Walker, Dennis (12) 72,167
Walker, Holly (12) 90,168
Walker, Marcus (12) 104,168
Walker, Ric (12) 11,70,79,89, 106,119,168,147
Waltz, Shawn (10) 73,103,189
Wampler, Bev (12) 72,94,168
Wann, Doug (12) 16,72,106, 126,168
Ward, Debra Dyann (12) 101,168
Ward, Deborah Sue (12) 15,36, 37,72,73,102,168
Ward, Gerroll (10) 189
Ward, Randy (11) 179
Warren, Randy (11) 179
Warrum, Diana (11) 179
Washington, Charles (10) 189
Wasilewski, Peggy (10 73,93, 103,189
Watkins, Connie (10) 73,90, 103,189
Watkins, Karen (12) 72,168
Watson, Dwight (10) 96,189
Waugh, Ron (12) 31,39,41,70, 76,82,85,151,168,74
Weatherly, Debbie (10) 189
Weatherlt, Judy (12) 72,76,86, 168
Weaver, Tim (10) 189
Webb, Kethy (12) 168
Webb, Roberta Lynn (10) 189
Webb, Scott (12) 72,74,75, 88,155,168
Webber, Rick (11) 179
Welch, Pam (10) 189
Welches, Emily (10) 189
Wellons, David (12) 168
Wellons, Robyn (11) 179
Wells, Nina (11) 96,179
Wells, Susie (10) 73,74,92, 93,103,189
Wendling, Monika (10) 47,62, 63,73,89,189
Wensel, Ron (12) 168
Wensel, Don (10) 189
Wertz, Bill (12) 168
West, Rick (12) 168
Westhafer, Debbie (12) 168
Wetzel, Vicki (11) 22,53, 101,170,179
Wheeler, Bennie (11) 179
Wheeler, Bertha (10) 189
Wheeler, Dorothy (10) 189
White, Anita (12) 72,91, 102,168
White, Mary (11) 86,179
White, Pam (11) 74,179
White, Roy (12) 168
Whitehead, Joe (11) 179
Whitehead, Teresa (11) 179
Whiteman, Janet (10) 76,103,189
Whitesel, Pam (12) 72,91,168
Whitesel, Darrell (11) 179
Wicker, Mike (11) 35
Wilbur, Ron (11) 87,179
Wilcox, Larry (11) 94,179
Wilgus (11) 65,179
Wilhoite, Phyllis (10) 96,189
Wilkerson, Bob (10) 132,189
Wilkerson, David (11) 179
Wilkinson, Bob (11) 79,81, 82,85,179
Wilkinson, Teresa (12) 72,94, 102,168
Willard, Diana (11) 179
Williams, Barb (12) 168
Williams, Don (10) 189
Williams, John (12)
Williams, Johnnie (11) 179
Williams, Kathy (11) 179
Williams, Linda (10) 189
Williams, Margaret (10) 78,189
Williams, Mavis (10) 189
Willis, Steve (11) 94,179
Williams, Virginia (12) 168
Willis, William (11) 94,179
Wilson, Bruce (11)
Wilson, Jeff (12) 72,168
Wilson, Richard (11) 100,179
Wilson, Richard E. 99,106, 113,120,169
Wilson, Ricky (11) 94,179
Wilson, Robert (10) 189
Wilson, Steve (10) 131,189
Wilson, William (12) 168
Winkel, David (11) 74,179
Wingler, Marsha (10) 89,189
Winkler, Robert (11) 179
Wise, Sher (10) 73,93, 103,189
Wiseman, Lyn (12) 72,74,76, 92,93,169
Withers, Letitia (12) 29,70,71, 88,102,147,169
Withers, Mike (12) 17,48,70, 76,106,120,169
Wofford, Jennifer (11) 73,103, 170,179
Wood, Rickie (11) 179
Wood, Rise (12) 10,70,94, 97,169
Wood, Robin (10) 106,119,189
Wools, Marcia (11) 78,98,179
Wright, Ceresa (11) 179
Wright, Debra (11) 179
Wright, Linda (12) 72,102,169
Wright, Paul (12) 72,150,169
Wright, Steven (10) 189
Wright, Vance (11) 47,73,94, 98,100,113,179
Wright, Wess (11) 72,94

Y

Yanik, Mark Alan (12) 74,169
Yates, John (12) 11,16,34,69, 70,106,113,122,123,132,147, 169,10
York, Jim (12) 106,115, 122,132,169
York, Becky (10) 189
Young, Greg (12) 169
Youngblood, Beth (10) 189
Youngblood (11) 115,122,132, 170,179

Z

Zeh, Susan (11) 73,179
Zehring, Valerie (12) 169
Zerkle, Cathy (11) 81,179
Zerkle, John (10) 125,189
Zimmerman, Darla (12) 70,82 85,89,94,102,169
Zirkle, Donna (11) 73,103,179
Zuber, Carol (12) 12,70,72, 88,102,169

Patterns . . .

A memory is forever
And each life is rich
And full of them.
As some progress to the
Ending and the beginning,
The sadness of the happy times
Overwhelms
And there are tears for just a while
Because It's time to leave
Those who have helped
To shape minds and spirits.
Then a glimmer of a smile appears,
For the pattern of the future
Is just beginning.

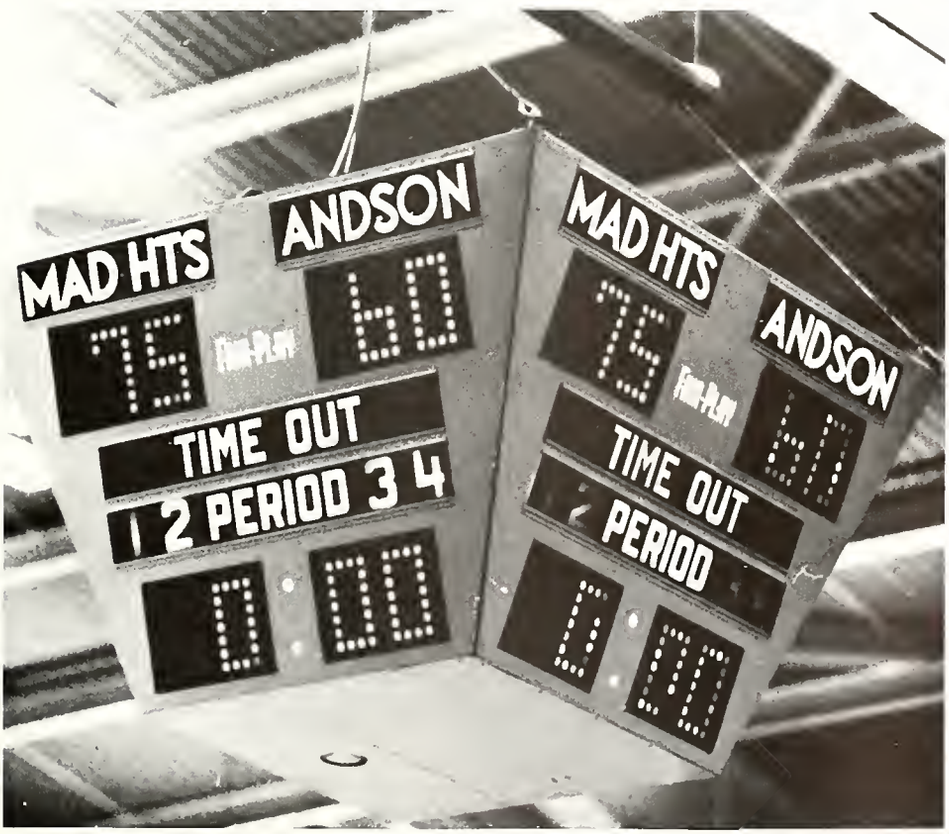

Patterns . . .

Students coming and going
Leave a mark on MHHS.
Giving and gaining
At the same time,
Creating futures
To look forward to
And pasts
To remember.
The pattern of living
A complete life
Begins here . . .
Begins now.
The pattern doesn't alter.
From the shadows of our yesterdays
Will emerge our tomorrows.

1970 Treasure Chest Staff

Mrs. Ann Smith . . . . . Advisor
Nancy Cooper . . . . . Editor-in-Chief

Business Staff

Kathy Swain . . . . . Editor
Bob Wilkinson

Copy Staff

Nancy Durham . . . . . Editor
Lee Ann Edwards
Cheryl Heritz
Mary Brewster
Cathy Zerkle
Cathy Gibson

Layout Staff

Suzie Day . . . . . Editor
Becky Stark

Photography Staff

Uldis Jansons . . . . . Head Photographer
Linda Gibson . . . . . Editor
Elaine Mauck
Gunvids Jansons

Sports Staff

Curt Farran
Steve Eddy
Fred McGuire

Acknowledgements

We would also like to express our appreciation to these individuals and firms for their cooperation in publishing the 1970 Treasure Chest.

Anderson Newspapers, Inc. . . . . Anderson, Indiana
Ball State Journalism Institute . . . . . Muncie, Indiana
Delmar Publishing Company . . . . . Charlotte, N. C.
Mr. Doyle Fox
Elite Studios . . . . . Anderson, Indiana
Mr. Russ Forkner
Kirkman's Jewelers . . . . . Anderson, Indiana
Lawrence Krehe Studios . . . . . Anderson, Indiana
Odell Camera Shop . . . . . Anderson, Indiana

Beginning with one common goal and much desire to work, the 1970 Treasure Chest staff organized the school year from March, 1969, to March, 1970, in the form of a yearbook. Our unforgettable work sessions, familiar staff parties, and treasured friendships were important parts of the production of this book. The staff morale seemed to be the driving force responsible for the numerous layouts, copy blocks, and photographs. Each staff member did his part in the making of the 1970 annual. Behind each element of the 1970 Treasure Chest hides the work of the staffers.

We would like to express our sincere appreciation to the administration, athletic department, faculty, and Jolly Roger staff for their cooperation in the production of the 1970 Treasure Chest. For special services to the staff we would like to thank Mrs. Ann Smith, our advisor, Jeff Atteberry, Mr. and Mrs. Philip Cooper, Mr. and Mrs. Robert Gibson, and Mrs. Mintauts Jansons.

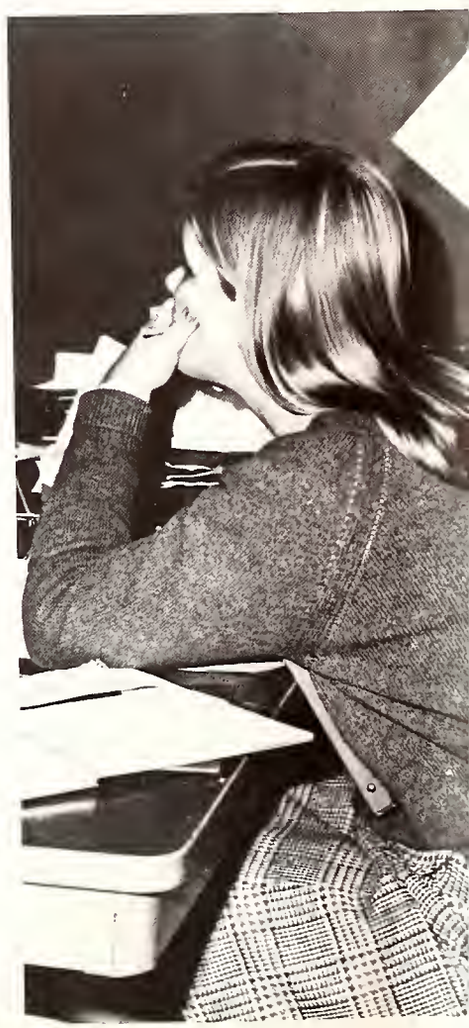

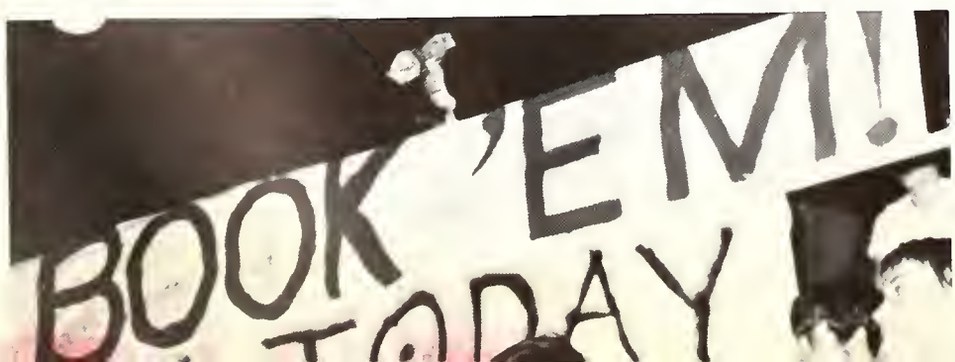

James
We'll have to
go sailing with
Clark this summer
and brush up a few
have fun

Roger